

BRANDYWINE COUNTRY

Your Official Guide to
Delaware County and the
Brandywine Valley



Stories of Yesterday
Create the
Memories of Today.



Authentic and
Exotic Cuisine
Served Up
Locally.



*Linvilla Orchards ...
More than just a farm.*

Spring / Summer 2009

Pre-Sorted Standard
U.S. Postage
PAID
Media, PA
Permit No. 663

TEACH YOUR STUDENTS TO REACH NEW HEIGHTS



“Best Scientific Outing for Kids”

—Aviation History magazine

“Best Science Museum for Children”

—Philadelphia magazine

“Best Educational Outing for Kids”

—Main Line magazine

Age appropriate educational programs for K-12 grades with STEM curriculum.

*The Museum is the venue for special events:
Birthday Parties, Family Gatherings
and Corporate Rentals.*

Too many options to list, call to inquire.



Hours:

Wednesday to Saturday, 10:00 – 5:00 p.m.

Sunday, 12:00 – 5:00 p.m.

Monday & Tuesday Group Tours by appointment only.

Admissions:

Students & Scheduled Groups – \$5, Seniors – \$6, Adults – \$7

Call to learn about Volunteer Opportunities!



**American Helicopter Museum
and Education Center**

1220 American Blvd. • West Chester, PA 19380

610.436.9600

www.helicoptermuseum.org

Keystone Plaza

The Cornerstone to Brandywine Country

Route 202
Glen Mills, Pennsylvania
Across from David Dodge



RESTAURANTS

PESCATORE'S ITALIAN RESTAURANT
FIVE GUY HAMBURGERS
MASAMOTO ASIAN GRILL & SUSHI
PRIMO HOAGIES
PAPA JOHN'S

SALONS

COSABELLA SALON AND SPA
202 NAILS

SERVICES

AAA
I SOLD IT ON EBAY
KIRK'S PREMIER MARTIAL ARTS
POSTNET
STERLING OPTICAL

Welcome to Delaware County's Brandywine Country!

As the Chairman of Delaware County Council, I am proud to invite residents to enjoy the many cultural, historical and recreational opportunities that Delaware County has to offer.



For people who crave a more exotic experience, they can let their forks do the traveling this spring. Delaware County is home to a vibrant restaurant community that features all kinds of international

cuisine: French, Chinese, Italian, Thai, Korean, Japanese, Irish and, of course, all-American.

Delaware County Council is pleased to partner with The Brandywine Conference and Visitors Bureau to ensure that our residents know about all of these great attractions that are easy on the pocketbook.

The best news is — many of these attractions are **free**.

With the economy on everyone's mind this year, it's important for people to know there are countless free and low-cost activities right in our own backyard.

This issue of *Brandywine Country* highlights historical sites in our county, plus features one of our most popular family attractions, Linvilla Orchards.

You don't need to leave county borders to explore American history because there are fascinating sites from Chester to Chadds Ford. In fact, my hometown of Chester is the oldest city in Pennsylvania, dating to 1644.

Linda Cartisano
Chairman,
Delaware County Council



Brandywine Conference & Visitors Bureau



BOARD OF DIRECTORS

| | |
|--------------------------------|----------------------|
| Domenick Savino Chairperson | |
| Dan Brodeur | Fred Grabosky |
| Donna Buoni | Edward T. Lawlor |
| Allan Darnel | Albert J. Melfi, Jr. |
| Barbara Denczi | Glenn Mon |

STAFF

| | |
|---|------------------|
| Executive Director | Tore Fiore |
| Public Relations Coordinator | Amy Bohr |
| Director of Operations | Steve Byrne |
| Senior Volunteer, R.S.V.P. | Dena Dowd |
| Director of Membership | Marilyn Godshall |
| Rose Tree Park/ Historical Societies Liaison | Linda Houldin |
| Administrative Assistant | Janis Kephart |
| Director of Communications | Barbara Lehman |
| Director of Business & Leisure Services | Marty Milligan |

| | |
|------------------------|------------------------------|
| Welcome Center Manager | Edith Wood |
| Director of Marketing | Lucy Wright |
| Office number: | 610-565-3679 800-343-3983 |

E-mail: bcvb@brandywinecvb.org

Web site: www.brandywinecountry.org

Fax: 610-565-0833

Brandywine Country is published twice a year by the Brandywine Conference & Visitors Bureau, One Beaver Valley Road, Chadds Ford, PA 19317, 610-565-3679, 800-343-3983. Designed and produced by Media Two, Inc., 1014 W. 36th Street, Baltimore, MD 21211, 410-828-0120.

PENNSYLVANIA

Brandywine Country

| | |
|----------------------------|------------------|
| Bureau Project Manager | Lucy Wright |
| Bureau Advertising Sales | Marilyn Godshall |
| Freelance Writer | Kim Graham |
| Project Manager | Julie F. Lang |
| Creative Director | Randy Clark |
| Graphic Artist | Libby Sanders |
| VP/Advertising Director | Randel McDowell |
| Advertising Representative | Joyce Michael |
| Traffic Coordinator | Chris Milton |
| Editor | Blaise Willig |

All information in this publication is accurate at the time of printing. Details are subject to change without notice. The Brandywine Conference & Visitors Bureau cannot guarantee services or products of any company, group or organization listed or advertised within this publication.

GETTING TO BRANDYWINE COUNTRY

Need help getting here or making accommodation arrangements?

Visit www.brandywinecountry.org or call 800-343-3983.

Minutes Away for a Weekend or a Day

BY CAR

Brandywine Country is easily reached from the north and south by I-95. I-476 also links the area with the Pennsylvania Turnpike, which runs east and west.

CONTENTS



DEPARTMENTS

- 16 Calendar
- 23 Sightseeing Listings
- 32 Map of Brandywine Country
- 39 Dining Listings
- 50 Lodging Listings
- 56 Services Listings

COVER: *A scenic hayride through Linvilla Orchards. Photograph courtesy of Bill Cramer.*

FEATURES

4 FUN DOES GROW ON TREES . . . LINVILLA ORCHARDS' ACRES OF ENTERTAINMENT

Take your pick of wholesome, family-friendly activities down on the farm at Linvilla Orchards.

10 INTERNATIONAL FLAVORS CLOSE TO HOME

If you want the world on a platter, authentic and exotic cuisines are being served throughout Brandywine Country.

14 LIVING PICTURES FROM THE PAST

We bring centuries of agricultural innovation and industrial accomplishment into warm focus.



FOREVER INDEPENDENT.
PHILADELPHIA & COUNTRYSIDE

WELCOME TO A PLACE where ideas take wing and the attitude is 100 percent can-do. Where you feel at home whether you're unpacking an overnight bag or putting down roots for a lifetime.

WELCOME TO A PLACE that cherishes individual liberty, innovation in all things and a fierce streak of commitment to do whatever it takes to create the next big thing.

WELCOME TO A PLACE that believes in living Forever Independent.

To learn about a place where you can LIVE, WORK, PLAY, MEET and VISIT go to www.foreverindependent.org.

BY AIR

Philadelphia International Airport is located in Delaware County and is served by domestic, international and regional carriers. The airport is only minutes from most hotels and Brandywine attractions.
www.phl.org; (215) 937-5400.

BY TRAIN

AMTRAK provides daily service from major cities including New York and Washington, D.C. Local rail service is provided from 30th Street Station in Philadelphia and from Martin Luther King & French streets in Wilmington, Del.
AMTRAK: www.amtrak.com; 800-USA-RAIL

MILEAGE FROM

| | | | |
|---------------------|-----|---------------------|-----|
| Atlantic City | 60 | Lancaster | 63 |
| Baltimore | 71 | New York..... | 92 |
| Boston | 330 | Pittsburgh | 297 |
| Harrisburg | 116 | Washington, D.C. .. | 127 |

Fun does grow on trees...

LINVILLA ORCHARDS'

acres of entertainment

The Delaware County farms grow much more than apples and pumpkins. Smiles, memories and adventures for all ages are regularly found in its fields.

With the coming of warmer weather, many of us are looking for fun, family-friendly ways to spend our sunlit afternoons. Whether you are looking for an entertaining outdoor play space for the kids, a chance to get out and experience nature, or even just a spot to pick up some just-picked fruit and vegetables, there's no better spot in Brandywine Country than Linvilla Orchards.



For almost 100 years, the Linvill family has owned and operated this 300-acre farm, one of the last working farms in the Delaware Valley. However, Linvilla Orchards is more than just a farm. It's part education, part entertainment and part enormous amounts of edible goodies!

Possibly the biggest Linvilla attraction is the enormous one-acre playground which features a giant, custom-built play structure and several freestanding wooden play structures to climb on. The central



Every year, thousands of students and families
learn about the agricultural process by visiting these animals
and touring different aspects of the farm.

structure, built in 2004, remembers Linvilla's historical octagonal barn that was destroyed by a fire in 2002 and has a little bit of everything — slides, climbing walls, suspension bridges, ladders and rings. The other sets in the playground are items taken directly from a child's imagination and built out of wood. Whether your little one dreams of pirate ships or monster trucks, trains or airplanes . . . they're here and ready to be climbed on, slid down and run through. There's even a miniature train to ride on! Last but not least, one of the most popular places on the playground is the wire fence maze — a challenging but beginner start to some of the more difficult corn mazes out there. Just be sure not to enter unless you have 15 minutes to spare! Amazingly, all this fun can be had for just a \$1 donation upon entry, which makes it one of the best deals in town.

Next to the playground, the other most popular attractions are the animals . . . and not just your typical farm animals either! Sure, guests can see the traditional critters found around a barnyard, such as sheep, goats, rabbits, horses, geese and more types of chickens than you can imagine, but there are also white-tailed deer, emus, peacocks, pheasants and quail. Guests are able

to feed and pet the animals and leave free of germs, thanks to numerous convenient hand-cleaning stations.

Every year, thousands of Delaware County students and families learn about the agricultural process from beginning to end by visiting these animals and touring different aspects of the farm. In the spring and summer, Linvilla offers three different types of group hayrides — perfect for large family gatherings, outings for Scout troops or class field trips. One hayride focuses on the spring planting season and the agricultural history of the Lenni Lenape Indians and farming equipment used today. Another hayride includes time to pick your own fruit in the orchard, and another simply tours the different fields to see how different crops are grown. Guests may also choose just to pick their own fruit — without the accompanying hayride — anytime from strawberry picking in late May through fall apples in late October. In between, aspiring farmers can pick raspberries,

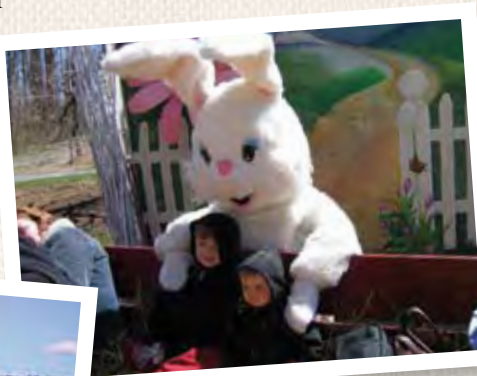

blueberries, peaches, apricots, plums, blackberries, grapes, nectarines and pears.

Linvilla also hosts many special events, including seasonal favorites such as Bunnyland in the spring, Pumpkinland in the fall and numerous weekend festivals. In the weeks leading up to Easter (this year, that's March 28th through April 11th), guests can hop on a hayride through the woods to visit



Above, left: Let your imagination run wild on Linvilla's playground. Right: Families love the hayride to Bunnyland.





Linvilla hosts its Expert Fishing Derby, where participants can try their best to snag a huge Rainbow Trout in a fully stocked pond.

No fishing license is required and there are lots of prizes.



Left: Children can feed and pet the animals. Below and opposite page: You won't want to miss fishing at Linvilla.



the Easter Bunny's house and share some treats with the furry host himself. It seems like almost every weekend in the spring and summer of 2009 is a festival weekend at Linvilla, beginning with a Plant and Flower Festival on May 2nd, and followed by an Antique Car Show and Flea Market on May 17th, Strawberry Festival on June 6th, Raspberry Festival on June 20th, Blueberry Festival on July 11th, Sweet Corn and Blackberry Festival on July 25th, Peach Festival on August 8th, and Tomato and Pear Festival on August 22nd.

On March 28th, Linvilla hosts its Expert Fishing Derby, where participants can try their best to snag a huge Rainbow Trout in a fully stocked pond. No fishing license is required and there are lots of prizes, rod rentals available, bait for sale and treats to eat. If you can't make it to Derby Day, fishing is available through November, conditions permitting. You can even check the fishing update on Linvilla's Web site at www.linvilla.com to find out what types of fish are currently stocked in the pond and how they are biting. Guests at the pond can catch and release as long as the fish are okay, and each fisherman can take one fish home with them, with more fish allowed for an additional charge. You can even win a prize if you're lucky enough to catch a tagged fish.

If you're looking for a watering hole not to fish in, but to swim in, Linvilla

has those, too, with two swim clubs local residents are able to join to beat those dog days of summer. Swim club members enjoy two pools — Knowlton Swim Club and Hidden Hollow Swim Club — for one membership fee and have full access to both facilities for the entire season.

Of course, no visit to Linvilla — regardless of the time of year — is complete without a stop in the country farm market. Here, guests can find an amazing array of edible delights as well as landscaping and home décor items. All of the fruits and vegetables are freshly picked from Linvilla's fields and include strawberries, peaches, apples, nectarines, pears, apricots, grapes, corn, squash, tomatoes, eggplants, peppers and pumpkins. There are also more than 40 types of locally famous pies in the bakery, just-baked cookies, creamy, hand-dipped ice cream, apple cider donuts, preserves and jellies, honey, milk, eggs, cheese . . . just about anything you would need to prepare a locally grown, homemade, mouth-watering feast. ★

For more information on any of Linvilla's attractions or events, visit their Web site at www.linvilla.com or call 610-876-7116.

Could there possibly be a better summertime dessert than one featuring just-ripe, freshly picked produce? Pick your own peaches at Linvilla and then whip up this yummy peach crisp for an extra-special treat. More recipes, featuring other fruits, are available at www.linvilla.com under the "Pick Your Own" tab.



LINVILLA ORCHARDS' PEACH CRISP

6–7 peaches, peeled and sliced
juice of one lemon
1/2 cup sifted all-purpose flour
3/4 cup rolled oats
1/2 cup brown sugar, packed
1/3 cup margarine

Put peaches in a shallow 2-quart baking dish and sprinkle with lemon juice. Mix flour, oats and brown sugar. Cut in margarine with pastry blender. Press over the peaches and bake at 325 degrees for 30 minutes or until peaches are tender. Serve warm with whipped cream or ice cream.

A trip abroad is no longer required to experience authentic global cuisine since our Delaware County restaurants have put exotic dining on the map.

INTERNATIONAL FLAVORS CLOSE TO HOME

If variety is the spice of life, then our condiment rack in Brandywine Country is packed full. We are fortunate to have the world at our fingertips — well, the tastes of the world anyway. Whether you're craving the hot, spicy flavors of Asia, or the romantic candlelit atmosphere of an Italian



terrace, or even the salty, gritty rim of an ice-cold margarita glass, you don't have to travel far to experience authentic, exotic cuisine in our sleek and stylish restaurants.

We've highlighted just a few of our great dining options below, categorized by their country or region of origin. By the time you make it through the entire list, you'll feel like you've traveled the world . . . and yet have never left your own backyard.

THE FAR EAST

For traditional Chinese fare, there's **Da Shin Restaurant** in Media and **Margaret Kuo's four eateries** — two in Media (State Street and Granite Run Mall) and others in Wayne and Malvern. Da Shin's casual atmosphere makes it a favorite for families on the go or as a quick stop for an exotic take-out dinner.

Margaret Kuo's collection of restaurants has racked up a number of culinary awards including multiple Best of the Main Line awards and Awards of Excellence from Zagat Survey. In addition to Mandarin and Schezuan cooking, Mrs. Kuo's menus now include Japanese dishes such as Dobinmushi (a traditional Japanese mushroom soup) and Uni Tempura (sea urchin dipped in batter and fried).

Another Asian option is **Azie**, also on State Street in Media, a restaurant that — as its tag line says — is “refreshingly global.” Executive Chef Takao Iinuma (a competitor on 40 episodes of Iron Chef Japan and a winner of 75% of his matches) brings his impressive international training to a fun, hip eatery and meeting spot. Azie is quickly becoming a place to be seen . . . especially when you can enjoy your

- ★ Azie
- ★ Coyote Crossing
- ★ Da Shin Restaurant
- ★ D'Ignazio's Towne House
- ★ Fellini's Café Trattoria
- ★ georges'
- ★ Kildare's
- ★ La Belle Epoque Café
- ★ La Na Thai French Cuisine
- ★ Maggie O'Neill's
- ★ Margaret Kuo



george's in Wayne, PA

meal on the roof deck during warmer weather.

Azie owners Win and Sutida Somboonsong also own **Teikoku** on West Chester Pike in Newtown Square which focuses on Japanese and Thai cuisine served in the delicate beauty of an Asian-inspired setting. Dishes here, such as Tom ka Gai (coconut milk, chicken and mushroom soup) and Thai seafood paella (shrimp,

scallops, squid, mussels, salmon, saffron and rice in a red curry sauce) are sure to please.

Finally, there's **Yangming**, on Conestoga Road in Bryn Mawr. Yangming has numerous awards listed on its resume, including being named as one of "10 Great Chinese Restaurants" by *USA Today* and one of "America's Top Tables" by *Gourmet Magazine*.

IRISH DINING

If you're looking to spend an evening in a lively Irish pub, give **Sligo's** on State Street in Media a try. All the furnishings in this handsome restaurant were brought over from the old country, including the impressive bar. Sligo's casual atmosphere and convenient location make it a perfect stop for a weekend family lunch or a

- ★ Montrose Mansion at the Villanova Conference Center
- ★ Nooddi
- ★ Pescatore's Italian Restaurant
- ★ Picasso Restaurant and Bar
- ★ Sligo's
- ★ specialTeas Tea Room
- ★ Tea and Cakes
- ★ Teikoku
- ★ The Whip
- ★ Trattoria Giuseppe
- ★ Yangming

Friday evening nightcap with good friends around a cozy table . . . and what could be more Irish than that?

An Irish meal just isn't complete without a glass of Irish ale, and several are on tap at **Maggie O'Neill's** in Drexel Hill, including Guinness, Harp and Smithwicks, in addition to many well-known American brands. The décor of Maggie O'Neill's is also distinctively Irish — so much so that as you settle in to enjoy your plate of a traditional Irish breakfast (Irish rashers, Irish sausage, eggs, Irish baked beans and home fries) or Shepherd's Pie (seasoned ground beef simmered in gravy with vegetables, capped with mashed potatoes and baked), you might just start speaking with a wee little accent.

Believing that there is nothing in the world quite like an Irish Pub, **Kildare's** proprietor Dave Magrogran is bringing the Irish dining experience to Brandywine Country — one pub at a time. With locations in West Chester, King of Prussia, and Philadelphia, each pub is designed to re-create the entire Irish dining experience. Traditional Irish dishes, such as chicken boxty (a potato pancake rolled and stuffed with marinated and grilled chicken, Wexford cheddar, lettuce, tomato and onion), and bangars and mash (Donnelly sausages over Champ potatoes with candied onions and demi glace) will transport you on a temporary trip to the Emerald Isle.

ITALIAN CUISINE

Fortunately, for those of us in Brandywine Country, it's not necessary to travel all the way to Italy for an authentic, homemade Italian meal. Italophiles get to choose from several excellent options, including **Fellini's Café Trattoria**, which serves first-class Italian cuisine in a cozy cafe on State Street in Media. (Trattoria in Italian is used to describe a restaurant that is usually family-run, where the food and service is casual, warm and personal — a perfect description of Fellini's!) Fellini's also is a single guy's dream with a romantic atmosphere and personal, tableside flower delivery available through Kenny's Flower Shop. Combine those two ingredients with live opera night on Mondays and she'll be bragging about your date for weeks!

At **Trattoria Giuseppe** in Edgemont, diners feel as if they are dining on a Sicilian piazza on a splendid Italian evening. With intimate dining indoors and out, and an extensive list of masterful entrees (including 20 types

of pizza and 25 types of pasta dishes alone!) Trattoria Giuseppe is an Italian masterpiece.

Speaking of masterpieces, **D'Ignazio's Towne House** on Veteran's Square in Media is a Delaware County dining landmark, literally jam-packed with local mementos and memorabilia. The Towne House's menu consists of a wide variety of dishes, but Mondays are pasta night featuring special pricing on all of its Italian specialties.

Another great choice is **Pescatore's Italian Restaurant** on Route 202 (Wilmington Pike) in Glen Mills. (Yes, we know these are a lot of options, but really, can you ever have enough Italian?) Pescatore's is a family-friendly, casual restaurant with lots of tasty Italian dishes such as Fusilli Alla Boscaiola (pasta in a light cream marinara sauce with shiitake mushrooms, peas and prosciutto) and Fettucine Alfredo on the menu.

MEXICAN MEALS

If it's something hot and spicy you're looking for (and we mean both food and atmosphere) look no further than **Coyote Crossing** in Conshohocken. With exquisite outdoor seating, classic Mexican dishes and pitchers of award-winning margaritas, this restaurant can't be beat for a Latin-themed night on the town. Be sure to try the guacamole (a special family recipe) and the Chile Abuelita (Poblano chile stuffed braised pork, hazelnuts and raisins and baked in a homemade "abuelita" — or "granny" — sauce.)

BRITISH TEA TIME AND MORE

Of course, in Britain tea time is just as important as any main meal and we have two British tea rooms to choose from — **specialTeas Tea Room** in Chadds Ford and **Tea and Cakes** on South Jackson Street in Media. Both restaurants offer a chance to treat yourself to the fine English tradition of taking time to enjoy fine company, sweet treats and a little spot o' tea.

Tea time is also available Monday through Saturday from 2pm to 4pm at the **Montrose Mansion at the Villanova Conference Center**. This



Above, clockwise: Media offers Asian fare at Azie and Italian cuisine at D'Ignazio's Towne House. Tea is served at specialTeas Tea Room in Chadds Ford.



Azie in Media

Whether you choose to say “Bon appétit!” or “Buon appetito” or even “Buen provecho,” make sure you remember to say “let’s try something new tonight.”

delightful afternoon includes a pot of tea, scones, Devonshire cream, raspberry preserves, finger sandwiches and a selection of petite desserts.

At **The Whip** in West Marlborough, diners enjoy a meal in an authentic English pub atmosphere complete with traditional English meals and rare beers imported directly from the United Kingdom. Appetizers here include Bubble and Squeak (skillet browned potato cake filled with tender sauté of leeks and cabbage) and Scotch Egg (hard-cooked egg wrapped in seasoned ground pork, lightly breaded and fried).

FRENCH FARE

At **La Belle Epoque Café**, owner and executive chef Loic Barnieu brings a mastery of French cuisine to Media that he learned from observing his grandfathers while he was growing up in the small French village of Burgandy. The menu includes such tempting dishes as Confit de Canard (a French dish made with leg of duck)

and Coquille Saint Jacques (scallops). (To expand your multi-cultural dining experience even further, be sure to come back and visit the trendy and stylish **Picasso Restaurant and Bar** — also owned by Barnieu — which serves a Spanish/Italian fusion menu and boasts a spectacular wine and beer list.)

Also on State Street are **La Na Thai French Cuisine** and **Nooddi** (also called **Nadia Thai Cuisine**). La Na serves intriguing entrees such as Evil Jungle Princes (boldly spiced chicken sautéed with vegetable medley, exotic spices and herbs) and Love and Passion (roasted Cornish hen marinated in traditional seasonings filled with Thai yellow rice and served with honey orange sauce, flavored with Grand Marnier). More Thai dishes (and Vietnamese and Japanese) are to be had down the street at Nooddi where diners can enjoy Som Tam (Thai Salad), Bangkok eggplant and Vietnamese Pho Soup. While both of these are delicious options, we seemed to have diverted from our French theme, *mon ami*.

For many discriminating diners, it

doesn’t get much more French than famed chef Georges Perrier of Le Bec Fin in Center City, Philadelphia. Fortunately, Philadelphia’s countryside is also home to one of his restaurants, simply called **georges’** in Wayne. georges’ is Chef Perrier’s answer to casual stylishness on Philadelphia’s Main Line. It presents global cuisine with varied selections along with unique presentations. The restaurant’s warm, inviting atmosphere is perfect for a quick bite, an intimate meal or a fun meeting place to gather with family and friends.

SO THERE IT IS . . . A VIRTUAL TRIP around the culinary globe. With so many stamps in your dining passport, you will be well on your way to being a connoisseur of international dining. Whether you choose to say “Bon appétit!” or “Buon appetito” or even “Buen provecho,” make sure you remember to say “let’s try something new tonight” every once and while and travel to one of Delaware County’s fabulous restaurants. It will be worth the trip! ★

Brandywine Country...Where History Jumps Off the Page

LIVING PICTURES FROM THE PAST

They say a picture's worth a thousand words. If that's true, our area's real-life scrapbook speaks volumes. Step out into our historically rich playground and watch the stories of our forefathers come to life.



Barns-Brinton House

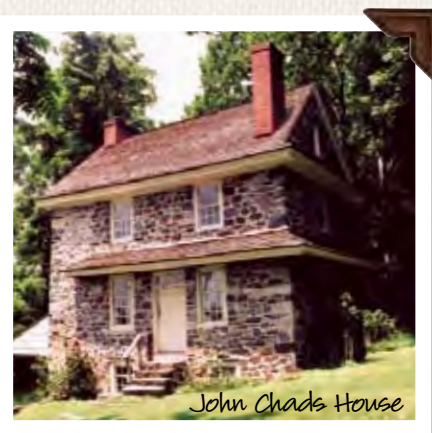

John Chads House



Wharton Escherick Studio



1696 Thomas Massey House



Nathaniel Newlin Grist Mill Park



Grange Estate



Old Chester Courthouse



1842 Octagonal Schoolhouse

1696 Thomas Massey House

DIANE MATTIS



Historic Grange Estate



Colonial Pennsylvania Plantation



1860 Bartram Bridge



Brandywine Battlefield Park

CALENDAR



Clockwise from top left: Fun for all ages at Delaware County's Riverfront Ramble, Egypt camp at Darlington Arts Center, Scott Arboretum, glassblowing demonstration at Simon Pearce.

Event information is listed in chronological order. All information is subject to change. Please call in advance to verify the date, time and location of any event.

MARCH

THROUGHOUT THE MONTH
Delaware County's Brandywine Conference and Visitors Bureau
Restaurant Month, 610-565-3679

THROUGHOUT THE MONTH
The Kimmel Center
Visit www.kimmelcenter.org for a list of daily performances.

SUNDAYS
Brandywine River Museum
Free Sunday mornings in March, 610-388-2700

WEEKENDS IN MARCH

Brandywine Valley Wine Trail
Barrels on the Brandywine, www.bvwinetrail.com

THROUGH 12/31
Delaware County's Brandywine Conference & Visitors Bureau/
Delco Sports Hall of Fame
Paul Arizin - Basketball Great exhibit, 610-565-3679

1 Delaware County Symphony
American Adventures concert at Meagher Theatre at Neumann College 610-356-5673

1 Waterford Ballroom
Magic Moments Bridal Show, 610-354-8220

3 Chadds Ford Historical Society
Plain Air Painter Lecture, 610-388-7376

3/3-4/5 The Hedgerow Theatre
"Arms and the Man," 610-565-4211

6 Darlington Arts Center
Tom Madeja Trumpet Faculty Recital, 610-358-3632

6 The Lincoln Room
Fondue Friday, 610-696-2102

6-7 Players Club of Swarthmore
"Heartbreak House," 610-328-4271

7 Darlington Arts Center
Delaware County Camera Club Gallery Opening Reception, 610-358-3632

8 Brandywine Battlefield
Charter Day – Tavern Program, 610-459-3342

8 Ten Thousand Villages
International Women's Day Celebration, 610-892-5020

9 Ten Thousand Villages
World Fair Trade Day Celebration, 610-892-5020

3/11-4/6 The Media Theatre
"All Shook Up," 610-891-0100

3/11-5/3 People's Light & Theatre Company
"A Tale of Two Cities," 610-644-3500

12-28 Players Club of Swarthmore
"Bus Stop," 610-328-4271

13 Darlington Arts Center
Shamrocks & Leprechauns In-Service Arts Day, 610-358-3632

14 Darlington Arts Center
Annual Perform-a-Thon Fundraiser, 610-358-3632

14 Penn State Master Gardeners
2nd Saturdays at Smedley, 610-690-2655

15 Hagley Museum
Creek Kids Program: Workers' Heritage Fest, 302-658-2400

20 Darlington Arts Center
Sviraj Coffee House Performance (Baltic Jam), 610-358-3632

20-22 Simon Pearce on the Brandywine
Glassblowing Demonstrations, 610-793-0949

21 Darlington Arts Center
Summer Arts Camp Open House and Registration, 610-358-3632

21 Friends of the Swedish Cabin
Traditional Pea Soup Supper, 610-237-8064

21 Pond Restaurant
Pond Spring Fashion Show & Luncheon, 610-293-9411

21-22 Hagley Museum
Arts and Antiques, 302-658-2400

21-22 International Ballet Classique
"Coppelia," 610-459-9221

3/21-5/30 The New Candlelight Theatre
"Footloose – The Musical," 302-475-2313

22 Kennett Symphony of Chester County
"Carnival of the Animals" Free Children's Concert & Petting Zoo, 610-444-6363



22 Upper Darby Performing Arts Center
Lansdowne Symphony Orchestra, 610-622-1189

24 Upper Darby Performing Arts Center
Tony Kenny's Celtic Nights, 610-622-1189

26 The New Candlelight Theatre
Comedy Night, 302-475-2313

28 Linvilla Orchards
Expert Fishing Derby, 610-876-7116

APRIL

THROUGHOUT THE MONTH

The Kimmel Center
Visit www.kimmelcenter.org for a list of daily performances.

THROUGH 4/5
The Hedgerow Theatre
"Arms and the Man," 610-565-4211

THROUGH 4/6
The Media Theatre
"All Shook Up," 610-891-0100

THROUGH 5/3
People's Light & Theatre Company
"A Tale of Two Cities," 610-644-3500

THROUGH 5/30
The New Candlelight Theatre
"Footloose – The Musical," 302-475-2313

THROUGH 12/31

Delaware County's Brandywine Conference & Visitors Bureau/Delco Sports Hall of Fame
Paul Arizin – Basketball Great exhibit, 610-565-3679

4/1-5/22 Longwood Gardens
Spring Blooms, 610-388-1000

3 Upper Darby Performing Arts Center
"Seussical," 610-622-1189

3-18 Players Club of Swarthmore
"The Old Neighborhood," 610-328-4271

4 American Helicopter Museum and Education Center
Helicopter Hops Easter Bunny in for the Holiday, 610-436-9600

4 Darlington Arts Center
Kuerner Student Alumni Gallery Opening Reception, 610-358-3632

4 The Historic Grange Estate
Opening Day for the 35th Annual Mansion Tour Season, 610-446-4958

4 Linvilla Orchards
Family Fun Fishing Derby, 610-876-7116

4 Penn State Master Gardeners
Home Gardeners' School, 610-690-2655

4 The Radnor Hotel
Tea with the Easter Bunny, 610-341-3191

4-25 The Media Theatre
Disney's "Cinderella," 610-891-0100

5 Delaware County Symphony
Towering Triumphs concert at Meagher Theatre at Neumann College, 610-356-5673

6-8 Darlington Arts Center
High School Musical In-Service Arts Days, 610-358-3632

6-19 The Academy of Natural Sciences
Earth Appreciation Days, 215-299-1000

4/7-9/6 Longwood Gardens
David Rogers Pollinators Series, 610-388-1000

11 Colonial Pennsylvania Plantation
French & Indian War Encampment, 610-566-1725

11 Penn State Master Gardeners
2nd Saturdays at Smedley, 610-690-2655

11 The Radnor Hotel
Tea with the Easter Bunny, 610-341-3191

11-12 Longwood Gardens
Easter at Longwood Gardens, 610-388-1000

11-13 Simon Pearce on the Brandywine
Glassblowing Demonstrations, 610-793-0949

12 Colonial Pennsylvania Plantation
Library Card Day, 610-566-1725

12 The Radnor Hotel
Easter Sunday Brunch, 610-341-3188

4/16-5/3 Mt. Cuba Center
Trilliums and Their Companions Tour,
302-239-4244

17 Upper Darby Performing Arts Center
"If You Give a Pig a Pancake,"
610-622-1189

17-18 Chaddsford Winery
Annual Spring Wine Tastings, 610-388-6221

4/17-5/10 The Hedgerow Theatre
"The White Room," 610-565-4211

18 American Helicopter Museum and Education Center
Copter Kids Day Story Time with Family Helicopter Rides, 610-436-9600

18 Brandywine River Museum
16th Annual Brandywine River Cleanup,
610-388-8315

18 Media Business Authority
7th Annual Americana Roots Ramble,
610-566-5039

18 Upper Darby Performing Arts Center
Johnny Cash Tribute, 610-622-1189

18-19 Longwood Gardens
Kite Festival, 610-388-1000

19 Hagley Museum
Creek Kids Program: Power at Hagley,
302-658-2400

19 The Philadelphia Trio
Chamber Music Concert at Main Line Unitarian Church in Devon, PA with guest, John David Smith on French Horn,
610-664-0346

19-20 Hamanassett Bed & Breakfast
Brandywine Country Cooking School,
610-459-3000

23 The New Candlelight Theatre
Comedy Night, 302-475-2313

23 Scott Arboretum of Swarthmore College
Arbor Day Celebrations, 610-328-8025

4/23-5/9 Players Club of Swarthmore
"Mack & Mable," 610-328-4271

4/23-5/24 People's Light & Theatre Company
"Eggs," 610-644-3500

24 Darlington Arts Center
Mary Kay Mann & Friends Coffee House Performance (Irish & American Folk),
610-358-3632

25 Chaddsford Winery
Annual Spring Wine Tastings,
610-388-6221

25 Delaware Center for Horticulture
29th Annual Rare Plant Auction at Longwood Gardens, 302-658-6262

25 Kennett Symphony of Chester County
Meet the Music: Beethoven's Eroica!,
610-444-6363

25 Tyler Arboretum
Arbor Day Plant Sale, 610-566-9134

25-26 Longwood Gardens
Arbor Day Weekend, 610-388-1000

26 The Historic Grange Estate
Arbor Day at the Grange, 610-446-4958

26 Mt. Cuba Center
Free Admission Day, 302-239-4244

26 Upper Darby Performing Arts Center
Lansdowne Symphony Orchestra, 610-622-1189

MAY

THROUGHOUT THE MONTH

The Kimmel Center
Visit www.kimmelcenter.org for a list of daily performances.

WEEKENDS THROUGH SEPTEMBER
Chadds Ford Historical Society
John Chads House, Barns-Brinton House and Tavern Tours, 610-388-7376

THROUGH 5/3
Mt. Cuba Center
Trilliums and Their Companions Tour,
302-239-4244

THROUGH 5/3
People's Light & Theatre Company
"A Tale of Two Cities," 610-644-3500

THROUGH 5/9
Players Club of Swarthmore
"Mack & Mable," 610-328-4271

THROUGH 5/10
The Hedgerow Theatre
"The White Room," 610-565-4211

THROUGH 5/22
Longwood Gardens
Spring Blooms, 610-388-1000

THROUGH 5/24
People's Light & Theatre Company
"Eggs," 610-644-3500

THROUGH 5/30
The New Candlelight Theatre
"Footloose - The Musical," 302-475-2313

THROUGH 9/6
Longwood Gardens
David Rogers Pollinators Series,
610-388-1000

THROUGH 12/31

Delaware County's Brandywine Conference & Visitors Bureau/Delco Sports Hall of Fame
Paul Arizin - Basketball Great exhibit,
610-565-3679

1 Hagley Museum and Library
May Day Nature Walk, 302-658-2400

2 Darlington Arts Center
Andrea Baldeck Gallery Opening Reception,
610-358-3632

2 Linvilla Orchards
Plant and Flower Festival, 610-876-7116

2 Longwood Gardens
Wine and Jazz Festival, 610-388-1000

2 Penn State Brandywine
Celebrating our International Campus: An Evening of International Food, Music and Dancing, 610-892-1254

2-3 Colonial Pennsylvania Plantation
Revolutionary War Encampment,
610-566-1725

3 Delaware County Symphony
Of Palestine and Persia concert at Meagher Theatre at Neumann College, 610-356-5673

3 Upper Darby Performing Arts Center
Delaware County Youth Orchestra,
610-622-1189

5/6-6/7 The Media Theatre
"Thoroughly Modern Millie," 610-891-0100

7-31 Mt. Cuba Center
Glory of the Spring Tour, 302-239-4244

9 Brandywine Battlefield
Children's Day, 610-459-3342

9 Penn State Master Gardeners
2nd Saturdays at Smedley, 610-690-2655

9 Ten Thousand Villages
World Fair Trade Day Celebration,
610-892-5020

9 Twin Brook Winery
Spring Concert in Greenhouse, 717-442-4915

9-10 The Academy of Natural Sciences
Animal Moms Weekend, 215-299-1000

9-10 Brandywine River Museum
28th Annual Wildflower, Native Plant and Seed Sale, 610-388-2700

9-10 Simon Pearce on the Brandywine
Glassblowing Demonstrations, 610-793-0949

9-10 Twin Brook Winery
Mother's Day Delight, 717-442-4915

10 Colonial Pennsylvania Plantation
Mother's Day, 610-566-1725

10 Hagley Museum and Library
Belin House Mother's Day Brunch,
302-425-5540

10 Longwood Gardens
Mother's Day, 610-388-1000

10 Radisson Valley Forge
Mother's Day Champagne Brunch,
610-337-2000

10 The Radnor Hotel
Mother's Day Brunch, 610-341-3188

14 Tyler Arboretum
Wine Tasting in the Lilacs, 610-566-9134

16 Brandywine Conservancy
Radnor Hunt Races, 610-388-8383

16 Colonial Pennsylvania Plantation
Spring Kids' Day, 610-566-1725

16-17 Longwood Gardens
Grilling Festival, 610-388-1000

17 Hagley Museum
Creek Kids Program: Mothers and Daughters at Hagley, 302-658-2400

17 Linvilla Orchards
Antique Car Show & Flea Market,
610-876-7116

17 Southery Log House
House Tour, 610-485-8341

21 Longwood Gardens
Fireworks and Fountains, 610-388-1000

23-25
Brandywine River Museum
38th Annual Antiques Show, 610-388-2700

23-25
Chaddsford Winery
Brandywine River Blues Festival, 610-388-6221

5/23-9/6
Longwood Gardens
Festival of Fountains, 610-388-1000

28 The New Candlelight Theatre
Comedy Night, 302-475-2313

29 Darlington Arts Center
Time Travels In-Service Arts Days,
610-358-3632

5/29-9/4 Chaddsford Winery
Friday Night Outdoor Concert Series,
610-388-6221

30-31 The Academy of Natural Sciences
Geckos – Tails to Toepads Opening Weekend,
215-299-1000

JUNE

THROUGHOUT THE MONTH

The Kimmel Center
Visit www.kimmelcenter.org for a list of daily performances.



BRANDYWINE MUSEUM EXHIBITIONS

THE ACADEMY OF NATURAL SCIENCES

1900 Benjamin Franklin Pkwy.
Philadelphia, PA • 215-299-1000
www.acnatsci.org • Admission

Hadrosaurus Foulkii: The Dinosaur That Changed the World Through 4/19
In 1868, only one museum in the world had a complete dinosaur skeleton on display — The Academy of Natural Sciences. Now through April 19, the Academy once again displays this historic skeleton, reinterpreted for the 21st century.

Geckos – Tails to Toepads 5/30-9/7
Bulging eyes, night vision, “sticky” toepads, squawking voices, neon-colored skin and disposable body parts — sounds like a horror movie, but this describes a gecko. Meet live geckos of all sizes, shapes and colors in lush naturalistic habitats. Hands-on activities make it a unique experience for the whole family.

DELAWARE HISTORICAL SOCIETY

505 Market St. • Wilmington, DE
302-295-2390 • www.dchistory.org
Admission

Original Works of Lincoln by Frank Schoonover Through 4/25
At Waters Edge 6/4-11/28

THE BRANDYWINE RIVER MUSEUM

U.S. Rt. 1 • Chadds Ford, PA
610-388-2700
www.brandywinemuseum.org
Admission

Unique Force: The Art of Carolyn Wyeth Through 3/15

Elegant Enigmas: The Art of Edward Gorey 3/21-5/17

N.C. Wyeth House and Studio Tours (offered Tues.-Sun.) 4/7-11/22

Kuerner Farm Tours (offered Thurs.-Sun.) 4/5-11/22

Everyman's Metal: 17th, 18th and 19th Century Pewter in America 5/23-7/19

Fruits of Summer: American 19th Century Still Life 6/6-9/7

Exhibition of Work by Rockwell Kent 9/12-11/22

THE HAGLEY MUSEUM AND LIBRARY

Rt. 141 • Wilmington, DE
302-658-2400 • www.hagley.org
Admission

From the Orient: Souvenirs from Captain Samuel Francis Du Pont's Voyage of 1857-1858 3/14-12/31

Nineteenth-Century Patent Models: Innovation in Miniature 4/25-12/31/10

PHILADELPHIA MUSEUM OF ART

26th Street and Benjamin Franklin Parkway • Philadelphia, PA
215-763-8100 • www.philamuseum.org
Admission (Sunday pay as you wish all day)

Cezanne and Beyond Through 5/17

Grand Scale: Monumental Prints in the Age of Durer and Titian Through 4/26

Daido Moriyama: Tokyo Photographs Through 6/30

Stories and Images in East Asia Art Through 10/31

Adventures in Modern Art: The Charles K. Williams II Collection .. Through 9/30

Marcel Duchamp: Etant Donnes .. Through 11/1

SUNDAYS

Brandywine River Museum
Free Sunday mornings in June,
610-388-2700

WEEKENDS THROUGH SEPTEMBER

Chadds Ford Historical Society
John Chads House, Barns-Brinton House
and Tavern Tours, 610-388-7376

THROUGH 6/7

The Media Theatre
“Thoroughly Modern Millie,” 610-891-0100

THROUGH 9/4

Chaddsford Winery
Friday Night Outdoor Concert Series,
610-388-6221

THROUGH 9/6

Longwood Gardens
David Rogers Pollinators Series, 610-388-1000
Festival of Fountains, 610-388-1000

THROUGH 12/31

**Delaware County’s Brandywine
Conference & Visitors Bureau/
Delco Sports Hall of Fame**
Paul Arizin – Basketball Great exhibit,
610-565-3679

3-28 People’s Light & Theatre Company
“Doubt: A Parable,” 610-644-3500

6/3-7/30 Mt. Cuba Center
Summer Twilight Tour, 302-239-4244

5 Delaware Center for Horticulture
Trolley Bazaar – Festival of Artists and
Artisans, 302-658-6262

6 Darlington Arts Center
Faculty & Student Gallery Opening
Reception, 610-358-3632

6 Linvilla Orchards
Strawberry Festival, 610-876-7116

6-7 Brandywine River Museum
Annual Bonsai Show, 610-388-2700

6/6-7/25 The New Candlelight Theatre
“Oklahoma,” 302-475-2313

6/6-9/27 Tyler Arboretum
Totally Terrific Treehouses: Nature’s Play,
610-566-9134

7 Haverford Township Historical Society
2009 Heritage Festival, 610-446-7988

**6/10-8/9 Delaware County Summer
Festival at Rose Tree Park**
Summer Concert Series, 610-565-7410

6/11-8/30 The Hedgerow Theatre
“One For the Pot,” 610-565-4211

13 Media Business Authority
9th Annual State Street Blues Stroll,
610-566-5039

13 Penn State Master Gardeners
2nd Saturdays at Smedley, 610-690-2655

6/13-7/4 The Media Theatre
“Willy Wonka,” 610-891-0100

6/13-9/5 Twin Brook Winery
Saturday Night Summer Gazebo Concert
Series, 717-442-4915

14 Brandywine Battlefield
Scout Houting Valley Forge National
Historic Park “The Military Arms
Collection at Valley Forge,” 610-459-3342



July 15-19

**DELAWARE COUNTY
SENIOR GAMES**

Delaware County Council will present the Delaware County Senior Games June 15-19 at various venues throughout the county. The mission of the games is to engage adults, 50 years and older, in a weeklong event that promotes a healthy, social and active lifestyle.

For more information,
call 610-565-7410.

**18 Scott Arboretum of Swarthmore
College**
Sunset Sippin’, 610-328-8025

19 Media Business Authority
30th Five Mile Race, 610-566-5039

20 Delaware Center for Horticulture
City Gardens Tour, 302-658-6262

20 Linvilla Orchards
Raspberry Festival, 610-876-7116

20 Olde Ridge Village Shoppes
Dog Days of Summer, www.olderidgevillage.com

20-21 The Academy of Natural Sciences
Catfish Weekend, 215-299-1000

20-21 Simon Pearce on the Brandywine
Glassblowing Demonstrations, 610-793-0949

**21 American Helicopter Museum and
Education Center**
FatherFest Antique Car and Motorcycle
Show, 610-436-9600

21 Colonial Pennsylvania Plantation
Father’s Day, 610-566-1725

21 Linvilla Orchards
Father’s Day Fishing, 610-876-7116

6/22-8/14 Brandywine Battlefield
Summer History Camp, 610-459-3342

25 The New Candlelight Theatre
Comedy Night, 302-475-2313

27 Kennett Symphony of Chester County
“Hooray for Hollywood” at Longwood
Gardens, 610-444-6363

JULY

THROUGHOUT THE MONTH

The Kimmel Center
Visit www.kimmelcenter.org for a list of daily performances.

THURSDAYS IN JULY

Hagley Museum
Dollar Days, 302-658-2400

WEDNESDAYS IN JULY

Hagley Museum
Bike and Hike, 302-658-2400

WEEKENDS THROUGH SEPTEMBER

Chadds Ford Historical Society
John Chads House, Barns-Brinton House
and Tavern Tours, 610-388-7376

THROUGH 7/4

The Media Theatre
“Willy Wonka,” 610-891-0100

THROUGH 7/25

The New Candlelight Theatre
“Oklahoma,” 302-475-2313

THROUGH 7/30

Mt. Cuba Center
Summer Twilight Tour, 302-239-4244

THROUGH 8/9

**Delaware County Summer Festival at
Rose Tree Park**
Summer Concert Series, 610-565-7410

THROUGH 8/14

Brandywine Battlefield
Summer History Camp, 610-459-3342

THROUGH 8/30

The Hedgerow Theatre
“One For the Pot,” 610-565-4211

THROUGH 9/4

Chaddsford Winery
Friday Night Outdoor Concert Series,
610-388-6221

THROUGH 9/5

Twin Brook Winery
Saturday Night Summer Gazebo Concert
Series, 717-442-4915

THROUGH 9/6

Longwood Gardens
David Rogers Pollinators Series, 610-388-1000
Festival of Fountains, 610-388-1000

THROUGH 9/27

Tyler Arboretum
Totally Terrific Treehouses: Nature's Play, 610-566-9134

THROUGH 12/31

Delaware County's Brandywine Conference & Visitors Bureau/ Delco Sports Hall of Fame
Paul Arizin - Basketball Great exhibit, 610-565-3679

3 The Historic Grange Estate
Independence Eve Celebration, 610-446-4958

4 Longwood Gardens
Fireworks and Fountains, 610-388-1000

4-5 Brandywine Valley Wine Trail
Big Bang BBQ Weekend, www.bvwinetrail.com

4-6 Simon Pearce on the Brandywine
Glassblowing Demonstrations, 610-793-0949

5 Twin Brook Winery
Wheels in the Vineyard Car Show (Rain date 7/12), 717-442-4915

8 Brandywine River Museum
Advanced Explorer Workshops, 610-388-2700

7/8-8/14 Upper Darby Performing Arts Center
Summer Stage, See www.udpac.org for performance schedule.

7/8-8/2 People's Light & Theatre Company
"End Days," 610-644-3500

10 Brandywine River Museum
Museum Explorer Mornings, 610-388-2700

11 Linvilla Orchards
Blueberry Festival and Pie Eating Contest, 610-876-7116

11 Penn State Master Gardeners
2nd Saturdays at Smedley, 610-690-2655

13-14 American Helicopter Museum and Education Center
Aerocamp, 610-436-9600

15 Brandywine River Museum
Advanced Explorer Workshops, 610-388-2700

17 Brandywine River Museum
Museum Explorer Mornings, 610-388-2700

18 Brandywine River Museum
Tip-A-Canoe and Barbeque, Too!, 610-388-8315

18 Colonial Pennsylvania Plantation
Summertime Splash Day, 610-566-1725

19 Brandywine Battlefield
Dr. Jeffrey Dorwart: Invasion and Insurrection: Security, Defense and War in the Delaware Valley, 1609-1812, 610-459-3342

19 Hagley Museum and Library
Creek Kids Program: Gunpowder in American History, 302-658-2400

20-21 American Helicopter Museum and Education Center
Aerocamp, 610-436-9600

22 Brandywine River Museum
Advanced Explorer Workshops, 610-388-2700

23 The New Candlelight Theatre
Comedy Night, 302-475-2313

23 Scott Arboretum of Swarthmore College
Sunset Sippin', 610-328-8025

24 Brandywine River Museum
Museum Explorer Mornings, 610-388-2700

25 Delaware Center for Horticulture
Water Garden Tour, 302-658-6262

25 Linvilla Orchards
Sweet Corn and Blackberry Festival, 610-876-7116

25 Longwood Gardens
Fireworks and Fountains, 610-388-1000

27-28 American Helicopter Museum and Education Center
Aerocamp, 610-436-9600

31 Brandywine River Museum
Museum Explorer Mornings, 610-388-2700

AUGUST

THROUGHOUT THE MONTH
The Kimmel Center
Visit www.kimmelcenter.org for a list of daily performances.

THURSDAYS IN AUGUST
Hagley Museum
Dollar Days, 302-658-2400

WEDNESDAYS IN AUGUST
Hagley Museum
Bike and Hike, 302-658-2400

WEEKENDS THROUGH SEPTEMBER
Chadds Ford Historical Society
John Chads House, Barns-Brinton House and Tavern Tours, 610-388-7376

THROUGH 8/2
People's Light & Theatre Company
"End Days," 610-644-3500

THROUGH 8/9
Delaware County Summer Festival at Rose Tree Park
Summer Concert Series, 610-565-7410



DELAWARE COUNTY SUMMER FESTIVAL AT ROSE TREE PARK

Grab a blanket, a chair — even a picnic dinner — and make your way to Rose Tree Park on Route 252 in Media for some sensational summer nights during Delaware County's Summer Festival

from **JUNE 10 THROUGH AUGUST 9.**

On Wednesday through Sunday nights, the park's amphitheater

hosts an amazing variety of free outdoor entertainment with everything from rock and roll groups to military bands and children's entertainers to dance troupes.

To see a complete list of the jam-packed schedule, visit www.co.delaware.pa.us.



THROUGH 8/14

Brandywine Battlefield
Summer History Camp, 610-459-3342

THROUGH 8/14

Upper Darby Performing Arts Center
Summer Stage
See www.udpac.org for performance schedule.

THROUGH 8/30

The Hedgerow Theatre
“One For the Pot,” 610-565-4211

THROUGH 9/4

Chaddsford Winery
Friday Night Outdoor Concert Series, 610-388-6221

THROUGH 9/5

Twin Brook Winery
Saturday Night Summer Gazebo Concert Series, 717-442-4915

THROUGH 9/6

Longwood Gardens
David Rogers Pollinators Series, 610-388-1000
Festival of Fountains, 610-388-1000

THROUGH 9/27

Tyler Arboretum
Totally Terrific Treehouses: Nature’s Play, 610-566-9134

THROUGH 12/31

Delaware County’s Brandywine Conference & Visitors Bureau/Delco Sports Hall of Fame
Paul Arizin – Basketball Great exhibit, 610-565-3679

2 The Philadelphia Trio

Chamber Music Concert for piano, violin and cello at Dewire Center in Eagles Mere, PA, 610-644-0346 or 570-525-3248

2 Ten Thousand Villages

Friendship Days Celebration, 610-892-5020

3-4 American Helicopter Museum and Education Center

Aerocamp, 610-436-9600

8 Linvilla Orchards

Peach Festival, 610-876-7116

8 Penn State Master Gardeners

2nd Saturdays at Smedley, 610-690-2655

10-11 American Helicopter Museum and Education Center

Aerocamp, 610-436-9600

15 American Helicopter Museum and Education Center

Copter Kids Day Story Time with Family Helicopter Rides, 610-436-9600

15 Kennett Symphony of Chester County
“Pictures at an Exhibition” at Longwood Gardens, 610-444-6363

15-16 Simon Pearce on the Brandywine
Glassblowing Demonstrations, 610-793-0949

16 Brandywine Battlefield
Bob Sullivan: “Red Tape and the Revolution,” 610-459-3342

16 Hagley Museum
Creek Kids Program: The Natural World of the Brandywine, 302-658-2400

17-18 American Helicopter Museum and Education Center
Aerocamp, 610-436-9600

22 Linvilla Orchards
Tomato and Pear Festival, 610-876-7116

27 The New Candlelight Theatre
Comedy Night, 302-475-2313

SEPTEMBER

THROUGHOUT THE MONTH

The Kimmel Center
Visit www.kimmelcenter.org for a list of daily performances.

SUNDAYS

Brandywine River Museum
Free Sunday mornings in September, 610-388-2700

WEEKENDS THROUGH SEPTEMBER

Chadds Ford Historical Society
John Chads House, Barns-Brinton House and Tavern Tours, 610-388-7376

THROUGH 9/5

Twin Brook Winery
Saturday Night Summer Gazebo Concert Series, 717-442-4915

THROUGH 9/6

Longwood Gardens
David Rogers Pollinators Series, 610-388-1000
Festival of Fountains, 610-388-1000

THROUGH 9/27

Tyler Arboretum
Totally Terrific Treehouses: Nature’s Play, 610-566-9134

THROUGH 12/31

Delaware County’s Brandywine Conference & Visitors Bureau/Delco Sports Hall of Fame
Paul Arizin – Basketball Great exhibit, 610-565-3679

4 Chaddsford Winery
Friday Night Outdoor Concert Series, 610-388-6221

5-7 Chaddsford Winery
Labor Day Weekend Jazz Festival, 610-388-6221

5-7 Simon Pearce on the Brandywine
Glassblowing Demonstrations, 610-793-0949

6 Longwood Gardens
Fireworks and Fountains, 610-388-1000

9/7-11/22 Longwood Gardens
Autumn’s Colors, 610-388-1000

11-13 Scott Arboretum of Swarthmore College
Scott Associates’ Plant Sale, 610-328-8025

12 Colonial Pennsylvania Plantation
Fall Fun Day, 610-566-1725

12 Penn State Master Gardeners
2nd Saturdays at Smedley, 610-690-2655

12-13 Brandywine Battlefield
Military Living History Weekend, 610-459-3342

12-13 Chadds Ford Historical Society
44th Chadds Ford Days, 610-388-7376

12-13 Colonial Pennsylvania Plantation
Civil War Re-enactment, 610-566-1725

12-13 Mushroom Festival
Annual Mushroom Festival, 888-440-9920

13 Colonial Pennsylvania Plantation
Grandparent’s Day, 610-566-1725

17 Scott Arboretum of Swarthmore College
Sunset Sippin’, 610-328-8025

19 Longwood Gardens
Fireworks and Fountains, 610-388-1000

19 Delaware County’s Riverfront Ramble
Concerts and Fireworks, 610-565-3679

20 Hagley Museum and Library
Hagley Car Show, 302-658-2400

20 Media Business Authority
2nd Annual Media Antiques Day, 610-566-5039

20 Ten Thousand Villages
Women’s Friendship Day Celebration, 610-892-5020

23 Hagley Museum and Library
Fall Lecture Series: Matthew Fink, 302-658-2400

24 The New Candlelight Theatre
Comedy Night, 302-475-2313

26 Colonial Pennsylvania Plantation
Fall Fun Day, 610-566-1725

26 The Radnor Hotel
Main Line Bridal Event, 610-341-3191

26 Southery Log House
Founders Day and House Tour, 610-485-8341

26 Twin Brook Winery
Harvest Festival Concert, 717-442-4915

26-27 Brandywine Valley Wine Trail
Harvest Festival, www.bvwinetrail.com

SIGHTSEEING



Clockwise from top left: Plant sale at Tyler Arboretum, Hagley Museum, Revolutionary War re-enactment at Colonial Pennsylvania Plantation, and Christian C. Anderson Museum.

Experience the history, the beauty and the fun of the Brandywine. Our historic region is one with a variety of activities to welcome the warmer weather of spring and summer. Our gardens and arboretums burst into color as their springtime spectacle gets under way, with many special events scheduled at such locations as Longwood Gardens or Tyler Arboretum. As Memorial Day rolls around, so do our local musicians, as outdoor concerts pop up weekly throughout the region. And, of course, seasonal pastimes such as canoeing, hiking, biking and even blueberry picking have a home here, too. The opportunities for memorable experiences are endless in Delaware County's Brandywine Country.

Members who have a gold star listing (★) are also advertising contributors. We appreciate their patronage.

HISTORICAL SITES

1696 THOMAS MASSEY HOUSE

610-353-3644 • www.thomasmasseyhouse.org
Springhouse and Lawrence Rds.
Broomall, PA
Late 17th-century English vernacular farmhouse. Built by former indentured servant. 2-4pm, Sun.; by appt. May through Oct.

1711 NEWTOWN SQUARE FRIENDS MEETING HOUSE

www.historicnewtownsquare.org
122 N. Newtown Street Rd.
Newtown Square, PA
The first Quaker meeting house built; expanded in 1791. The meeting house has a carriage shed, upping block and an old burial ground where many of the founding families of Newtown rest. Meeting for worship is held the first Sunday of every month at 10am.

1715 OLD ST. DAVID'S CHURCH

www.historicnewtownsquare.org
763 S. Valley Forge Rd. • Newtown Square, PA
Oldest non-Quaker church in Delaware County and burial place of General "Mad" Anthony Wayne. Legend has it that soldiers melted down lead from the church windows to use as bullets during the American Revolution.

1742 SQUARE TAVERN

www.historicnewtownsquare.com
Goshen and Newtown Rds.
Newtown Square, PA
Built by Francis Elliot and the childhood home of famous American painter Benjamin West. Was restored in 1981 and again in 2008. Located at the corner of Newtown and Goshen Roads.

1797 FEDERAL SCHOOL HOUSE

610-446-7988
www.haverfordhistoricalsociety.org
Darby and Coopertown Rds.
Haverford, PA
One-room, 18th-century stone schoolhouse, period furnishings. Classes and group tours by appointment.

1842 OCTAGONAL SCHOOLHOUSE

www.historicnewtownsquare.org
3500 West Chester Pike • Newtown Square, PA
Built by Joseph Hood as a one-room, eight-sided schoolhouse for rural Newtown Township.

1860 BARTRAM BRIDGE

Goshen and Boot Rds.
www.historicnewtownsquare.org
The last remaining covered bridge in Delaware County; spanning Crum Creek and connecting with Chester County. Built by Ferdinand Wood and restored in 1996.

ASTON TOWNSHIP HISTORICAL SOCIETY MUSEUM

610-358-2602 • 5021 Pennell Rd.
Aston, PA
Lovingly restored one-room schoolhouse that was still operational in the 20th century. Call for hours.

BARNS-BRINTON HOUSE

610-388-7376 • www.chaddsfordhistory.org
630 Baltimore Pike • Chadds Ford, PA
Early tavern authentically restored as a living history museum.
Open May 1 to Sept. 25. Hours: noon-5pm, weekends. Groups by appointment.
Admission

BRANDYWINE BATTLEFIELD PARK

610-459-3342 • www.ushistory.org/brandywine • U.S. Rt. 1 • Chadds Ford, PA
Tour Washington's headquarters, Lafayette's quarters, the campsite of Washington's Colonial troops, the visitors' center, museum and gift shop.
Hours: 9am-5pm, Tue.-Sat.; noon-5pm, Sun. • Groups by appointment.
Admission

CALEB PUSEY HOUSE LANDINGFORD PLANTATION

610-874-5665 • 15 Race St.
P.O. Box 1183 • Upland, PA
Open May-Oct. The 1683 home of William Penn's miller. Also an 18th-century log house and 19th-century schoolhouse museum.

CHADDS FORD HISTORICAL SOCIETY

610-388-7376 • www.chaddsfordhistory.org
P.O. Box 27 • Rt. 100 • Chadds Ford, PA
The Chadds Ford Historical Society focuses on the history of 18th century Chadds Ford through exhibits at The Barn Visitors Center and guided tours of its two house museums, the John Chads House and the Barns-Brinton House.

CHESHIRE HOUSE 1716 MANSION

610-876-5355 • www.thecheshirehouse.com
1200 Main St. • Upland, PA
Historic 19th-century home available for weddings, parties, meetings, funerals. Featuring a garden atrium, antique decorations and spacious gardens.

CHESTER COUNTY HISTORICAL SOCIETY HISTORY CENTER

610-692-4800 • www.chestercohistorical.org
225 N. High St. • West Chester, PA
Decorative art and history exhibitions. Research library, educational programs, tours, lectures and workshops. Museum gift shop with books, gifts and furniture reproductions.
Hours: 9:30am-4:30pm, Mon.-Sat. Admission

CHESTER HEIGHTS CAMP MEETING

610-459-5678, 610-494-4707
www.CH-campmeeting.com
320 Valleybrook Rd. • Chester Heights, PA
Historic Christian retreat situated on 31 acres. 150-year-old trees, hiking trails, children's playground, Victorian public buildings, original gazebo, converted chapel, dormitory, tabernacle and 60 Victorian summer cottages.

THE COLLEN BROOK FARM

610-924-0222 • www.delcobhistory.org/UDHS
Mansion Rd. & Marvine Ave.
Drexel Hill, PA
18th-century farmhouse listed on the National Register of Historic Places.
Tours are on Sundays from 2-4pm or by appointment.

COLONIAL PENNSYLVANIA PLANTATION

610-566-1725 • www.colonialplantation.org
Ridley Creek State Park • Media, PA
Living history museum re-creates life on a working 1770s Pennsylvania farm. Special events.
Open April to Nov. • Hours: 10am-4pm, weekends.
Admission

DELAWARE READ HOUSE AND GARDEN

302-655-7161 • www.hsd.org
504 Market St. • Wilmington, DE
1801 Federal mansion built by

George Read II, son of signer of the Declaration of Independence and the U.S. Constitution. *Victorian gardens and Colonial revival rooms. 11am-4pm, Tues.-Fri.; 10am-4pm, Sat.; 11am-4pm, Sun.*

FORT MIFFLIN ON THE DELAWARE

215-685-4167 • www.fortmifflin.com
Fort Mifflin and Hog Island Rds.
Philadelphia, PA
Site of seven-week siege by British Navy in 1777. Confederate and Union prison camp during Civil War.
Open April to Nov.
Admission

THE SWEDISH CABIN

610-237-8064 • www.swedishcabin.org
9 Creek Rd • Drexel Hill, PA
Believed to be built by Swedish-Finnish settlers between 1638 and 1655. Possibly the oldest log structure in North America.
Hours: 1-4pm, Sat. and Sun., April-Dec., weather permitting. Weekday and group visits by appointment.
Donations appreciated.

HISTORIC GRANGE ESTATE

610-446-4958 • www.TheGrangeEstate.org
143 Myrtle Ave. • Havertown, PA
Gothic revival mansion carriage house, gardens and woodlands where Washington and Lafayette visited. Settled in 1682 by Welsh Quakers. Open April to October. Hours: 1-4pm, Sat. & Sun. Groups by appointment.
Admission

HISTORIC SUGARTOWN, INC.

610-640-2667 • www.historicsugartown.org
690 Sugartown Rd. • Malvern, PA
Restored crossroads village dating from the 18th and 19th centuries. Includes a General Store, Book Bindery, Quaker Farm House and Bank Barn with vintage vehicles and farm equipment. Group and school tours available by appointment all year.

HISTORIC WAYNESBOROUGH

610-647-1779 • www.philalalandmarks.org
2049 Waynesborough Rd. • Paoli, PA
Country manor in Georgian-style. Home of Revolutionary War hero, Major General Anthony Wayne. Museum shop and picnic facilities.
Open March 30 to mid-December
Hours: 1-4pm, Wed.-Sun. • Groups by appointment.
Admission

★INDEPENDENCE VISITOR CENTER CORPORATION

215-925-6101
www.independencevisitorcenter.com
1 N. Independence Mall West
Philadelphia, PA
We are located on Independence National Park and serve as the primary point of orientation to the Liberty Bell, Independence Hall and beyond. Hours: 8:30am-5pm, everyday; 8:30am-7pm during the summer through Friday.

JOHN CHADS HOUSE

610-388-7376 • www.chaddsfordhistory.org
1719 Creek Rd. • Chadds Ford, PA

This is the 1725 home of the farmer and ferryman for whom Chadds Ford was named.

Open May to Sept. • Hours: 1-5pm, weekends. • Groups by appointment.

Admission

LAWRENCE CABIN AND NITRE HALL

610-446-7988 • www.haverfordhistoricalociety.org • Karakung Dr. (Powdermill Valley Park) • Havertown, PA

Restored Quaker log cabin and the 1810 home of the powder master of Nitre Hall Powder Mills.

Open: first weekend of each month. Hours: 1-4pm.

Admission

THE LINCOLN ROOM

610-696-2102 • www.lincolnroomwestchester.com • 28 W. Market St. West Chester, PA

Located in one of West Chester's most famous, historic structures. Saturday morning historic walking tours March through November by appointment.

LUKENS NATIONAL HISTORIC DISTRICT

610-384-9282 • www.lukensnhd.org
76 S. First Ave. • Coatesville, PA

Ironmaster's homes and office building associated with Lukens Steel Company and the Lukens-Huston families who owned and operated the company.

MORTON MORTON HOUSE

610-586-5800 • www.norwoodpahistorical.org
Behind 517 E. Winona Ave. • Norwood, PA

Nationally registered Georgian-style farmhouse. Built in 1750 by Morton Morton. Grandson of 17th-century Swedish settler Morton Mortonson and the cousin of John Morton, signer of the Declaration of Independence. Restored to its 1750 original appearance with late 18th-century furnishings.

Sundays by appointment only, 1-4pm, June-Aug. Donations appreciated.

MOSHULU RESTAURANT AND BAR

215-923-2500 • www.moshulu.com
Penns Landing - 401 S. Columbus Blvd. Philadelphia, PA

Welcome aboard the oldest and largest four-masted tall ship! Seven private dining rooms, adventuresome cuisine, unsurpassed views and one of the most unique venues in the world is sure to make for a fabulous dining experience or event!

★ NATHANIEL NEWLIN GRIST MILL PARK

610-459-2359 • www.newlingristmill.org
219 S. Cheyney Rd. • Glen Mills, PA

Explore our 150-acre park dedicated to historical preservation and environmental appreciation. Pond fishing weekends March 1 through Oct. 19, for fee. Summer Discovery Program. Picnic area rentals available.

Historical structures open 9am-4pm daily.

NEMOURS MANSION AND GARDENS



Nemours Mansion and Gardens has completed a dazzling restoration by world-class architects, gardeners, engineers, and craftsmen that has restored this premier North American estate to its turn-of-the-century magnificence. A new visitors center, re-landscaped gardens and the spectacular mansion again welcome the public.

ROUTE 141 AND ALAPOCAS DRIVE | WILMINGTON, DE
For reservations call 1.800.651.6912 or go to www.nemoursmansion.org



DELAWARE ART MUSEUM



Home to
America's largest
British
Pre-Raphaelite
collection.

2301 Kentmere Parkway | Wilmington, Delaware 19806 | 302.571.9590 | 866.232.3714 | www.delart.org

OLD CHESTER COURTHOUSE

610-876-8663 • 412 Avenue of the States
Chester, PA
Oldest public building in continuous use
in the United States.

OLD SAINT THOMAS THE APOSTLE CHURCH

www.fost.us • 430 Valleybrook Rd. (P.O.
Box 19) • Chester Heights, PA
Traditionally considered the oldest parish
in the Philadelphia Archdiocese. Property
features a church dating 1852, an 1874
rectory, barn, carriage and horse shed.

PAPER MILL HOUSE MUSEUM

www.historicnewtownsquare.org
Paper Mill and St. Davids Rds.
Newtown Square, PA
Historic three-story building along
Darby Creek that features an 1850s' era
general store and three levels of Newtown
Township memorabilia and artifacts. *Gift
shop open Saturdays in July and August
or by appointment. Groups welcome by
appointment.*

PIERCE-WILLITS AND POLECAT ROAD HOUSES

610-459-3518
659 Smithbridge Rd. • Glen Mills, PA
Concord Township sites dating from
1744-1750. *Available to tour by
appointment only.*

SOUTHERY LOG HOUSE

610-485-8341 • www.delcohistory.org/bethel
Built in the late 1600s by Robert
Southery of chestnut logs according to
the Penn Plan. It has been restored and
relocated to a privately owned property
but is available for tours by appointment.

SUN SHIPBUILDING AND DRY DOCK COMPANY

www.sunship.org • Chester, PA
Largest, single World War II shipyard in
the world.

THOMAS MINSHALL HOUSE

www.mediabhistoricalsociety.com • Front St.
and Providence Rd. • Media, PA
The oldest-known house in Media; dating
back to circa 1750. *Please visit our Web site
for information on our tours.*

WHARTON ESHERICK STUDIO

610-644-5822 • Horseshoe Trail
Valley Forge, PA
Guided tours through the studio/home of
the late, "Dean of American Craftsmen."
*Hours: 10am-4pm (for groups), Mon.-Fri.;
10am-5pm, Sat.; 1-5pm, Sun.
Reservations required.*

WILLIAM BRINTON 1704 HOUSE AND HISTORIC SITE

610-399-0913 • www.brintonfamily.org
21 Oakland Rd. • West Chester, PA
A national historic landmark containing

an unusually fine collection of southeast
Pennsylvania period furniture and artifacts.
Authentic representative of 18th-century
Chester County English Quaker dwellings.
Admission

LEISURE FUN & SPORTS

**BALLOON FLIGHTS DAILY BY THE
U.S. HOT AIR BALLOON TEAM**

800-763-5987 • www.ushotairballoon.com
490 Hopewell Rd. • St. Peters, PA
The best year-round pleasure and adventure
flight tour available. Experience real fun for
all ages. Gift certificates for all occasions.
Reservations required.

BATTLESHIP NEW JERSEY MUSEUM AND MEMORIAL

856-966-1652 • www.battleshipnewjersey.org
62 Battleship Pl. • Camden, NJ
America's most decorated and largest
battleship is now the area's most exciting
museum, open for tours, events and
overnight encampments.

BRANDYWINE TURF CLUB

610-361-9000 • www.philadelphiaapark.com
Restaurant and sports bar includes
off-track wagering and harness and
thoroughbred horse racing.

VISIT
BRANDYWINE
WINE COUNTRY

- Black Walnut Winery*
- Chaddsford Winery*
- Kreutz Creek Vineyards*
- Paradocx Vineyard*
- Penns Woods Winery*
- Stargazers Vineyard*
- Twin Brook Winery*



Lush, leafy vineyards. Barrel-filled cellars. Charming tasting rooms.
Distinctive regional wines. You'll find it all in the rolling hills and scenic
countryside of Chester County, PA, midway between Philadelphia and
Lancaster, and near Longwood Gardens, Winterthur and other famous
Brandywine Valley attractions. Come taste our current vintage!



SPECIAL EVENTS
Fourth of July Big Bang BBQ
July 3, 4, 5
Tours, tastings, BBQ foods, music,
and more fun activities!

Brandywine Harvest Festival
Sept. 26 & 27 and Oct. 3 & 4
It's a grape stompin' good time!

Visit us at
www.bvwinetrail.com

For more information call
610-444-3842 or
866-390-4367

BRANDYWINE VALLEY SCENIC BYWAY COMMISSION

610-388-1300 • 801 Burrows Rd.
Chadds Ford, PA

Travel the byway to explore historical sites, museums and beautiful gardens.

CHESTER HEIGHTS CAMP MEETING

610-459-5678, 610-494-4707

www.CH-campmeeting.com

320 Valleybrook Rd. • Chester Heights, PA
Historic Christian retreat situated on 31 acres. 150-year-old trees, hiking trails, children's playground, Victorian public buildings, original gazebo, converted chapel, dormitory, tabernacle and 60 Victorian summer cottages.

DARLINGTON ARTS CENTER

610-358-3632 • www.darlingtonarts.org

977 Shavertown Rd. • Boothwyn, PA

Sponsors an outdoor summer concert series, coffee house performances series, children's theatre productions, along with private lessons, workshops and classes for all ages.

DAVE AND BUSTERS: PHILADELPHIA

215-413-1951 • www.DaveandBusters.com

325 N. Columbus Blvd. • Philadelphia, PA
Eat, drink, and play at our Penn's Landing location.

DELAWARE COUNTY SYMPHONY

610-356-5673 • www.dcsmusic.org
P.O. Box 421 • Newtown Square, PA

Formed in 1975, we present both symphonic and chamber music performances at an affordable cost. All performances are in the Meagher Theater at Neumann College.

DELAWARE PARK RACING • SLOTS • GOLF

302-994-2521 • www.delawarepark.com

777 Delaware Park Blvd. • Wilmington, DE

Multi-faceted gaming facility offering live thoroughbred racing April through November, over 3,000 exciting slot machines on two spacious, non-smoking levels. *Free admission and general parking. Slot facility open 24 hours a day. Closed Easter & Christmas Day.*

GENERAL GEORGE WASHINGTON

610-444-4637 • www.gwashington.net

102 Spinnaker Ln. • Kennett Square, PA

Make your next event a Revolutionary success with General George Washington as your special guest or entertaining speaker.

GIGGLEBERRY FAIR AT PEDDLER'S VILLAGE

215-794-4047 • www.giggleberryfair.com

Rt. 263 • Lahaska, PA

In addition to our spectacular 1922 PTC #59 grand carousel, Gigglesberry Fair's 10,000-square-foot, indoor attraction houses Gigglesberry Mountain Discovery Land, The Game Room and the Painted Pony Café.

HARRAHS CHESTER CASINO AND RACETRACK

800-480-8020 • www.harrahs.com

777 Harrahs Blvd. • Chester, PA

Join us at the all-new Harrahs Chester. Harrahs offers live racing and an array of simulcast signals. Over 2700 slot machines in our spacious 115,000-square-foot casino floor.

HERR'S SNACK FACTORY TOUR

800-637-6225 or 610-932-6400

www.herrs.com • 271 Old Baltimore Pike
Nottingham, PA

Free factory tours. Sample fresh, tasty warm snacks on our guided tour. Chipper's Café, gift shop and videos. *Check Web site for hours and special events.*

ICE NIGHT CLUB

610-878-8483 • www.ThisIsIce.com

1160 First Ave. • King of Prussia, PA

Hottest nightclub in the Philadelphia suburbs. Open to the general public and available for private parties.
Hours: 9pm -2am, Fri.-Sat.



Take Amtrak® between Harrisburg, Lancaster, Philadelphia, and New York and avoid the stress and hassles of driving. Stretch out and relax in a comfortable seat. Work, socialize, or just watch the scenery roll by. Amtrak has frequent, direct service to Center City Philadelphia and midtown Manhattan. Ask about our discounts for children 2-15, seniors, students, commuters, AAA memberships, disabled travelers and government employees ... and don't forget about Amtrak Vacations packages.

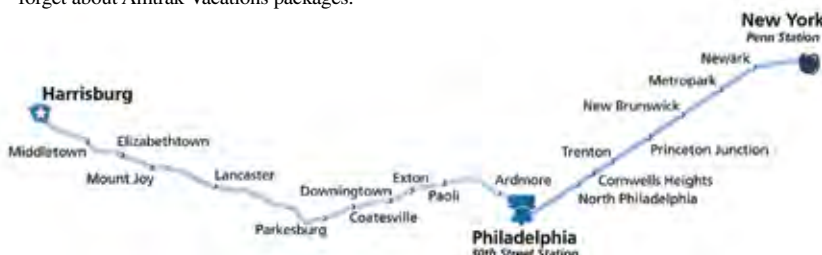

Amtrak.com • 1-800-USA-RAIL

Amtrak is a registered service mark of the National Railroad Passenger Corporation

SIGHTSEEING

ICEWORKS SKATING COMPLEX

610-497-2200 • www.iceworks.net
701 W. Duttons Mill Rd. • Aston, PA
Four-rink ice facility with game rooms, restaurants, pro shop, embroidery shop, fitness center. Public skating, parties, hockey, figure skating available.
Hours: 6am-2am, seven days a week.

INNISCRONE GOLF CLUB

610-268-8200 • www.inniscronegolfcourse.com
1 Clubhouse Dr. • Avondale, PA
A semi-private golf course offering annual memberships but also allowing public play seven days a week. *Tee times start at 7am, Mon.-Sun. BF*

INTERNATIONAL BALLET CLASSIQUE

610-459-9221 • www.academyballetru.com
300 S. Pennell Rd., Ste #320 • Media, PA
Ballet performances as scheduled. By appointment performances as posted.

★ LINVILLA ORCHARDS

610-876-7116 • www.linvilla.com
137 W. Knowlton Rd. • Media, PA
One of the oldest farms in Delaware County, offering pick-your-own fruit, farm animals, play equipment and a farm market. Featuring fresh produce, baked goods, homemade candy and gourmet items.
Hours: 9am-5pm, Jan.-March; 9am-6pm, April-Sept.; 9am-8pm, Oct.; 9am-6pm, Nov.-Dec.

LOCH NAIRN GOLF CLUB

610-268-2235 • www.lngolf.com
514 McCue Rd. • Avondale, PA
Loch Nairn Golf Club is a shot maker's course. Tree-lined fairways wander over streams and lakes to undulating bent grass greens. Golf outing packages.
Hours: dawn to dusk.

LONGWOOD GARDENS

610-388-1000 • www.longwoodgardens.org
U.S. Rt. 1 • Kennett Square, PA
1,050 acres and 20 indoor gardens with exquisite flowers, ancient trees, opulent architecture, sparkling fountains and exotic plants. Spectacular seasonal events and displays.
9am-5pm, daily. Frequently open later.
Admission.

★ THE MUSHROOM FESTIVAL, INC.

888-440-9920 • www.mushroomfestival.org
P.O. Box 1000 • Kennett Square, PA
At the Annual Mushroom Festival, held in September, enjoy antique cars, art, brewfest, cooking demonstrations, crafts, dancing, family fun, food, soup, wine and mushrooms galore!

★ NATIONAL CHRISTMAS CENTER

717-442-7950 • www.nationalchristmascenter.com • 3427 Lincoln Hwy. Paradise, PA
Magical life-sized, walk-through indoor exhibits celebrate Christmas everyday. Experience a journey to Bethlehem,

TudorTowne, Animated Story Book Village, Santa's workshop, Toyland's train mountain, antiques, collectibles and more.

★ NORTHBROOK CANOE COMPANY

610-793-2279 • www.northbrookcanoe.com
1810 Beagle Rd. • West Chester, PA
We offer a variety of scenic trips by canoe, kayak, tube or splashboat. Catering can be provided for a group party or family event.
Open every day, 9am-5pm through Oct.

PENN OAKS GOLF CLUB

610-399-0501 • www.pennoaksgolfclub.com
150 Penn Oaks Dr. • West Chester, PA
Private, 18-hole golf course. This challenging layout is always one of the top-rated in the area. Limited membership available. Restaurant and banquet facilities available.

PERKIOMEN CREEK PONY CLUB

215-723-2224 • Souderton, PA
A non-profit organization devoted to the education of children in horsemanship. Pony rides for all occasions. Birthday parties, company picnics, family affairs and corporate events.

PHILADELPHIA PHILLIES SPECIAL EVENTS

215-218-5100 • www.phillies.com/special-events • One Citizens Bank Way Philadelphia, PA
Citizens Bank Park, home of the Phillies, is the perfect place to watch a baseball game, or take a tour!

RADNOR VALLEY COUNTRY CLUB

610-688-9450 • www.RadnorValleyCC.com
555 Sproul Rd. • Villanova, PA
Boasts one of the finest private 18-hole championship golf courses in the Philadelphia area; membership available. Offering tennis, swimming and fine dining for a perfect retreat. Banquet and conference facilities accommodating up to 300 people are available to the public.

RIDE THE DUCKS, PHILADELPHIA

215-227-3825 • www.phillyducks.com
437 Chestnut St., Ste. 910 Philadelphia, PA
Ride the Ducks, Philadelphia's only 80-minute land and water sightseeing fun all in one! The best show on wheels and water!

SIMON PEARCE ON THE BRANDYWINE

610-793-0949 • www.SimonPearce.com
1333 Lenape Rd. • West Chester, PA
Designs and manufactures original glassware and pottery for the table and home. Come and learn about the art of glassblowing and the history of Simon Pearce in the self-guided tour. Visit us online for dates of periodic glassblowing demonstrations. Shop the store and enjoy a meal at the restaurant offering a view of the Brandywine River from every table.



Come and join the festivities as Kennett Square, PA, "The Mushroom Capital of the World," hosts one of the largest festivals nationwide devoted to the celebration of the Mushroom.

- Street Festival
- Remote Control Air Show
- Soup and Wine Fest
- Cooking Demonstrations
- Growing Demonstrations
- Parade and Antique Car Show
- Art Show
- Continuous Music
- Children's Entertainment
- Mushroom Farm Tours
- Saturday Night Dance Party featuring "The Remedy Band"
- 5K Run

There's something for the entire family!

Hours

Parade - Saturday 10 am
Saturday: 11 am - 7 pm
Sunday: 10 am - 5 pm

for information:

888-440-9920

www.mushroomfestival.org

SPIRIT OF PHILADELPHIA

215-923-4354 • www.spiritcruises.com
Pier 3 on Columbus Blvd.
Philadelphia, PA

Harbor cruises offering lunch and dinner with accommodations for special occasions and conventions. Charters also available.

SPRINGFIELD COUNTRY CLUB

610-690-7600

www.springfieldcountryclub.net

400 W. Sproul Rd. • Springfield, PA

Largest public golf course in the U.S.

SPROUL LANES

610-544-4524 • www.sproullanes.com

745 S. Sproul Rd. • Springfield, PA

Leagues, arcade, birthday parties, bumper lanes. Voted best bowling center. Spectacular group discounts.

VALLEY FORGE CONVENTION CENTER

610-337-2000 • www.vfconventioncenter.com

1600 First Ave. • King of Prussia, PA

Located in the heart of Valley Forge and offering 108,000 square feet of conference/exhibitor space, with a variety of subdivision capabilities. Connected to the Radisson Hotel and Scanticon Hotel and Conference Center.

VIKING HORSE, ICELANDIC HORSES OF CHESTER COUNTY

610-517-7980 • www.vikinghorse.com

P.O. Box 3151 • West Chester, PA

Year-round trail riding experiences on the rare Icelandic Horse. Choose from a 90 minute trail ride to multi-day events. Reservations required.

VILLANOVA UNIVERSITY

610-519-4500 • www.villanova.edu

800 Lancaster Ave. • Villanova, PA

Visitors are invited to visit our highly acclaimed theater or stroll the campus, which is an arboretum, or visit our historic church or art gallery.

WENDELL AUGUST FORGE

610-363-2424 • www.wendellaugust.com

Main Street at Exton (103 Woodcutters Ln.) • Exton, PA

Watch dedicated artisans handcrafting bowls, trays, and other giftware in aluminum, bronze, pewter and precious metals. Oldest and largest forge of its kind in America. Workshops and gift shop open to the public.

WEST CHESTER RAILROAD COMPANY

610-430-2233 • www.westchesterrr.net

Market St. • West Chester, PA

"Tourist commuter" railroad in the

historic Chester Creek Valley operates between downtown West Chester and the quaint village of Glen Mills, PA. *Trains depart at noon, 1:30pm and 3pm.*
Admission

WILDERNESS CANOE TRIPS

302-654-2227

www.wildernesscanoetrips.com

P.O. Box 7125 • Wilmington, DE

Family canoe, kayak and tubing trips on the historic Brandywine River. Water fun shop offers full line of canoe and kayak sales.

Summer hours 9am-5pm; winter hours 10am-4pm.

MUSEUMS, ART GALLERIES, PHOTOGRAPHERS AND ART CENTERS

ACADEMY OF NATURAL SCIENCES

215-299-1060 • www.acnatsci.org

1900 Benjamin Franklin Pkwy.

Philadelphia, PA

The Academy's museum includes exhibits such as Dinosaur Hall, tropical butterflies and the live animal center.

Hours: 10am-4:30pm, Mon.-Fri.; 10am-5pm, weekends.

Admission

610.459.4663
www.josephanthony.com

let the Joseph Anthony Retreat Spa
and Salon be your
true escape
from the everyday.

This contemporary oasis offers the best and most unique in both spa and medical treatments. From the Lotus Massage and Pantai Luar treatments to non-invasive plastic surgery alternatives such as SmartLipo and Accent, the Joseph Anthony Retreat Spa and Salon will be your true retreat from the everyday in 2009.

BEST OF PHILLY 2008
BEST '08
New Line Today

JOSEPH ANTHONY
retreat spa and salon

243 w. baltimore pike glen mills, pa 19342

★ **AMERICAN HELICOPTER MUSEUM AND EDUCATION CENTER**

610-436-9600

www.helicoptermuseum.org

1220 American Blvd. • West Chester, PA

Over 30 helicopters on display, including vintage craft and interactive exhibits that explain the history and future of the rotary wing industry.

Hours: 10am-5pm, Wed.-Sat.; noon-5pm, Sun.

Admission

ASTON TOWNSHIP HISTORICAL SOCIETY MUSEUM

610-358-2602 • 5021 Pennell Rd.

Aston, PA

Features displays and pictures of yesteryear and antiques pertaining to Aston Township, its local history and residents. *Call for hours.*

BRANDYWINE RIVER MUSEUM

610-388-2700 • www.brandywinemuseum.org

U.S. Rt. 1 • Chadds Ford, PA

19th-century grist mill displays major works of art by three generations of Wyeths and other American artists. Tour

the renovated studio of N.C. Wyeth.

Hours: 9:30am-4:30pm, daily.

Admission

CHADDS FORD GALLERY

610-459-5510 • www.awyethgallery.com

1609 Baltimore Pike (formerly Rt. 1)

Chadds Ford, PA

A full-service gallery specializing in Wyeth — open seven days a week; featuring artworks by regional, national and international artists. Three major exhibits a year.

Open daily 10am-5pm, Mon.-Sat.; noon-5pm, Sun.

CHRISTIAN C. SANDERSON MUSEUM

610-388-6545 • Rt. 100

Chadds Ford, PA

Museum offering a rich and unique collection of American and local memorabilia, including Wyeth family artwork and Civil War artifacts.

Hours: 1-4:30pm, weekends March - Nov. FREE

COMMUNITY ARTS CENTER

610-566-1713

www.communityartscenter.org

414 Plush Mill Rd. • Wallingford, PA

The Community Arts Center offers four semesters of creative classes in the visual and performing arts for adults and children, plus free exhibits, on a beautifully landscaped 100-year-old estate.

DARLINGTON ARTS CENTER

610-358-3632 • www.darlingtonarts.org

977 Shavertown Rd. • Boothwyn, PA

Darlington Arts Center, a non-profit organization, strives to serve the cultural needs of a diverse community by providing school and outreach programs for the visual and performing arts. Monthly art exhibits rotate through the center highlighting local artists.

★ **DELAWARE ART MUSEUM**

302-571-9590 • www.delart.org

2301 Kentmere Pkwy. • Wilmington, DE

Delaware's premier fine arts institution with 19th- and 20th-century American art and illustration, pre-Raphaelite art.

Hours: 10am-4pm, Tues.-Sat.; noon-4pm, Sun.; FREE admission on Sundays.

Admission

DELAWARE CENTER FOR HORTICULTURE

302-658-6262 • www.dehort.org

1810 N. Dupont St. • Wilmington, DE

Free gallery exhibiting artwork with horticultural or environmental themes.

New shows every two months. Open 9am-5pm Mon. - Fri.

THE DELAWARE HISTORY CENTER AND READ HOUSE AND GARDENS

302-655-7161 • www.hsd.org

504 Market St. • Wilmington, DE

The center displays progressive history exhibitions in Wilmington. The Read House is a beautifully restored Federal mansion in Colonial New Castle, DE.

TWICE AS NICE



TWO GLORIOUS
**DU PONT
GARDENS**
.....for.....
ONE GREAT PRICE

WINTERTHUR

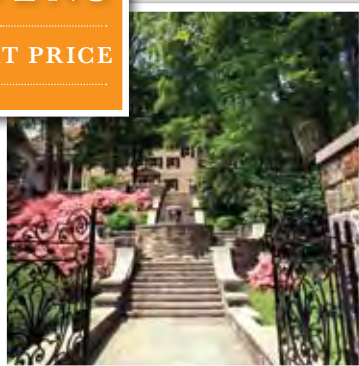
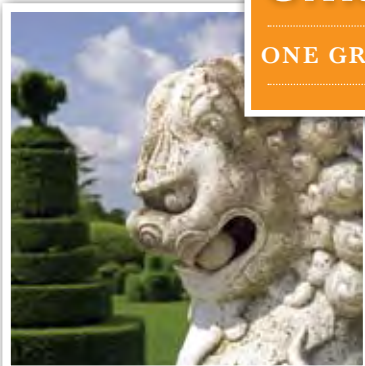

Photo: Stromberg Gunther

be ENCHANTED. *be* DELIGHTED. *be* INSPIRED.

Be our guest at these grand du Pont gardens, nestled in the historic Brandywine Valley.

SPECIAL OFFER \$20 • MARCH 1-APRIL 30, 2009

For more information, visit winterthur.org or longwoodgardens.org

Hours: History Center, noon-4pm, Mon.-Fri.; 10am-4pm, Sat. • Hours: Read House, 11am-4pm, Tues., Wed., Thurs., Sun.; 10am-4pm, Fri. and Sat.
Admission

EARTH & STATE

610-566-9270 • www.earthandstate.com
23 W. State St. • Media, PA

Unique handmade gifts, pottery, crafts and instruments. For the home, for the baby and even your pets! We are now offering wedding registry.

HAGLEY MUSEUM

302-658-2400 • www.hagley.org
Rt. 141 • Wilmington, DE

Original du Pont mansion, black powder mills, exhibits and 1803 Georgian-style residence set amidst 230 acres of gardens.
Open: March to Dec. • Hours: 9:30am-4:30pm, daily. Admission

★ NATIONAL CHRISTMAS CENTER

717-442-7950

www.nationalchristmascenter.com

3427 Lincoln Hwy. • Paradise, PA

An extensive and diverse collection of Christmas antiques and memorabilia is showcased in original, life-sized vignettes.
Open weekends in March and April, 10am-6pm; extended holiday hours between Thanksgiving and Christmas Eve.

NATIONAL CONSTITUTION CENTER

215-409-6600 • Independence Mall
525 Arch St. • Philadelphia, PA

On Philadelphia's Independence Mall, the National Constitution Center is the first museum in the world dedicated to honoring the U.S. Constitution.

★ NEMOURS MANSION AND GARDENS

800-651-6912 • www.nemoursmansion.org
1600 Rockland Rd. • Wilmington, DE

Modeled on Le Petit Trianon Versailles and located in Wilmington, DE on 222 verdant acres with reflecting ponds, parterres and a huge fleur-de-leis jardin, this premier North American estate has undergone an extensive restoration and is a crowning landscape jewel in the Brandywine Valley. Guided tours of the "home" and grounds available. For reservations and admission rates, call or visit our Web site.

PAPER MILL HOUSE MUSEUM

610-975-0290

www.historicnewtownsquare.org

2 Paper Mill Rd. • Newtown Square, PA

Restored 19th-century mill worker's home. Houses a general store, maps, photos, Indian artifacts and tool collection. Open Saturday afternoons in July and August.

Free

Spend a Day to Remember

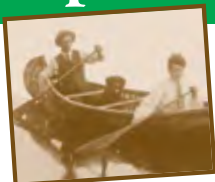

Canoeing • Kayaking
Tubing • Groups
Picnics • Birthday Parties



1810 Beagle Road, Northbrook

West Chester, PA

610-793-2279

Open 7 Days A Week

Directions: Take Rt. 162 (Strasburg Rd.) West into Marshallton, turn left onto Northbrook Rd., Go 2 miles until you cross the Brandywine.



\$5 off

ANY TRIP

(Not good on food purchase or 2 hour tubing)

1810 Beagle Road
Northbrook
West Chester, PA

610-793-2279

Directions: Take Rt. 162 (Strasburg Rd.) West into Marshallton, turn left onto Northbrook Rd., Go 2 miles until you cross the Brandywine.

One coupon per canoe or kayak. Not valid with other offer or prior purchases. Expires 9/30/09.

Unique Garden Experiences

Join us this Spring and Summer as each month brings new wildflower discoveries.

In April, we showcase our world-renowned Trilliums.

Then in May, our woodland gardens are painted in pink, blue, and white by the flowering dogwoods and wood phloxes.

And a Summer evening tour is sure to relax and rejuvenate you as you enjoy the sights and fragrances of lilies and azaleas from under a canopy of tulip poplars. Don't miss the ever-changing glory of our gardens! To reserve your tour and learn more about us, visit www.mtcubacenter.org.

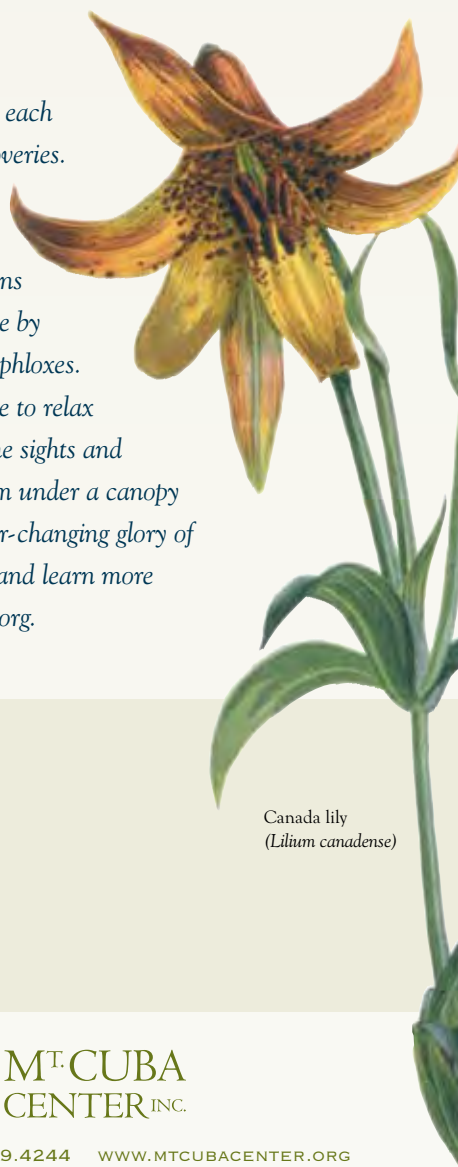

Canada lily
(*Lilium canadense*)

Two-Hour Guided Tours

Trilliums and Their Companions

April 16th - May 3rd

Glory of the Spring

May 7th - May 31st

Summer Twilight

May 20th - July 30th



M^TCUBA
CENTER INC.

GREENVILLE, DE P: 302.239.4244 WWW.MTCUBACENTER.ORG

INSPIRATION | EDUCATION | CONSERVATION

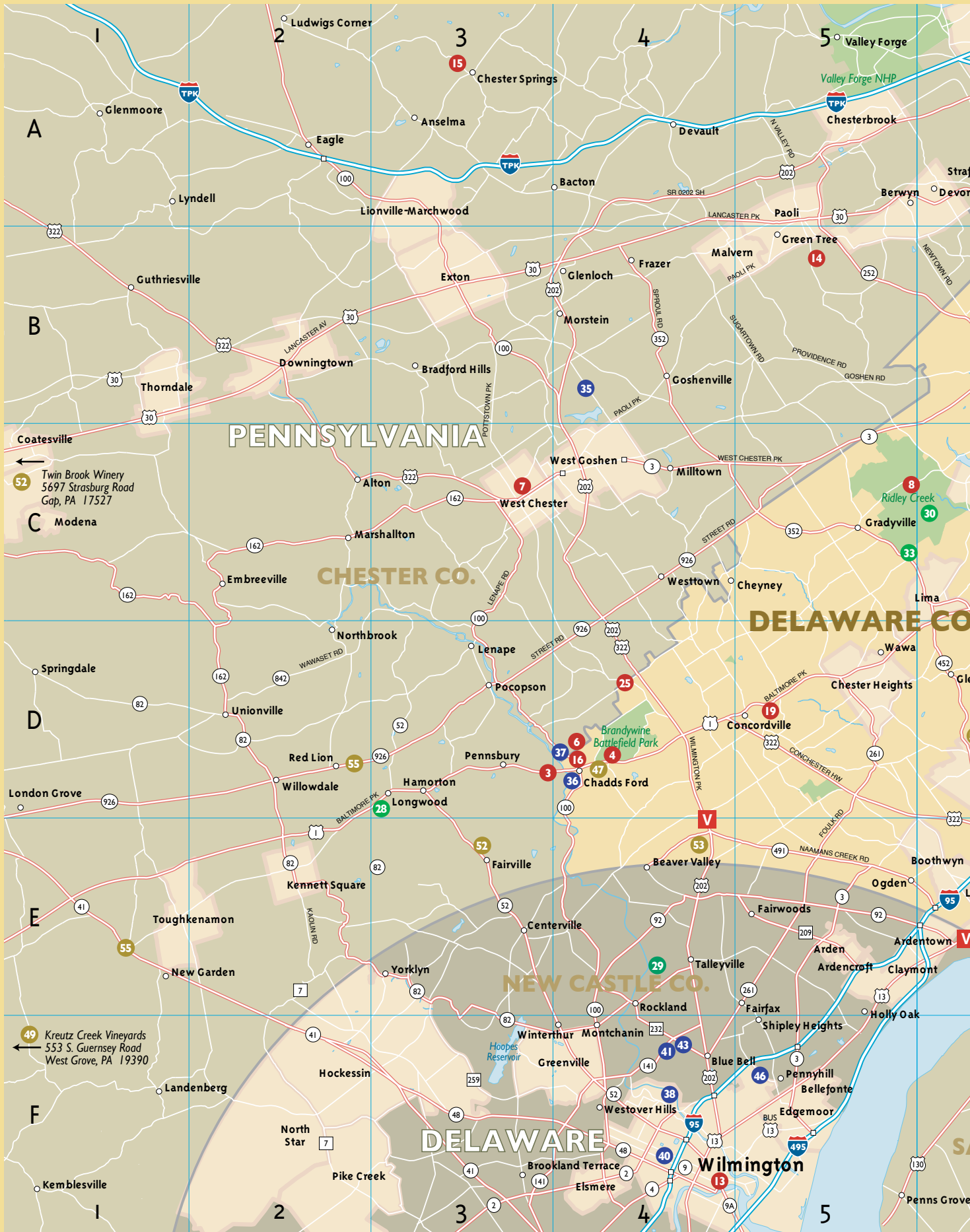

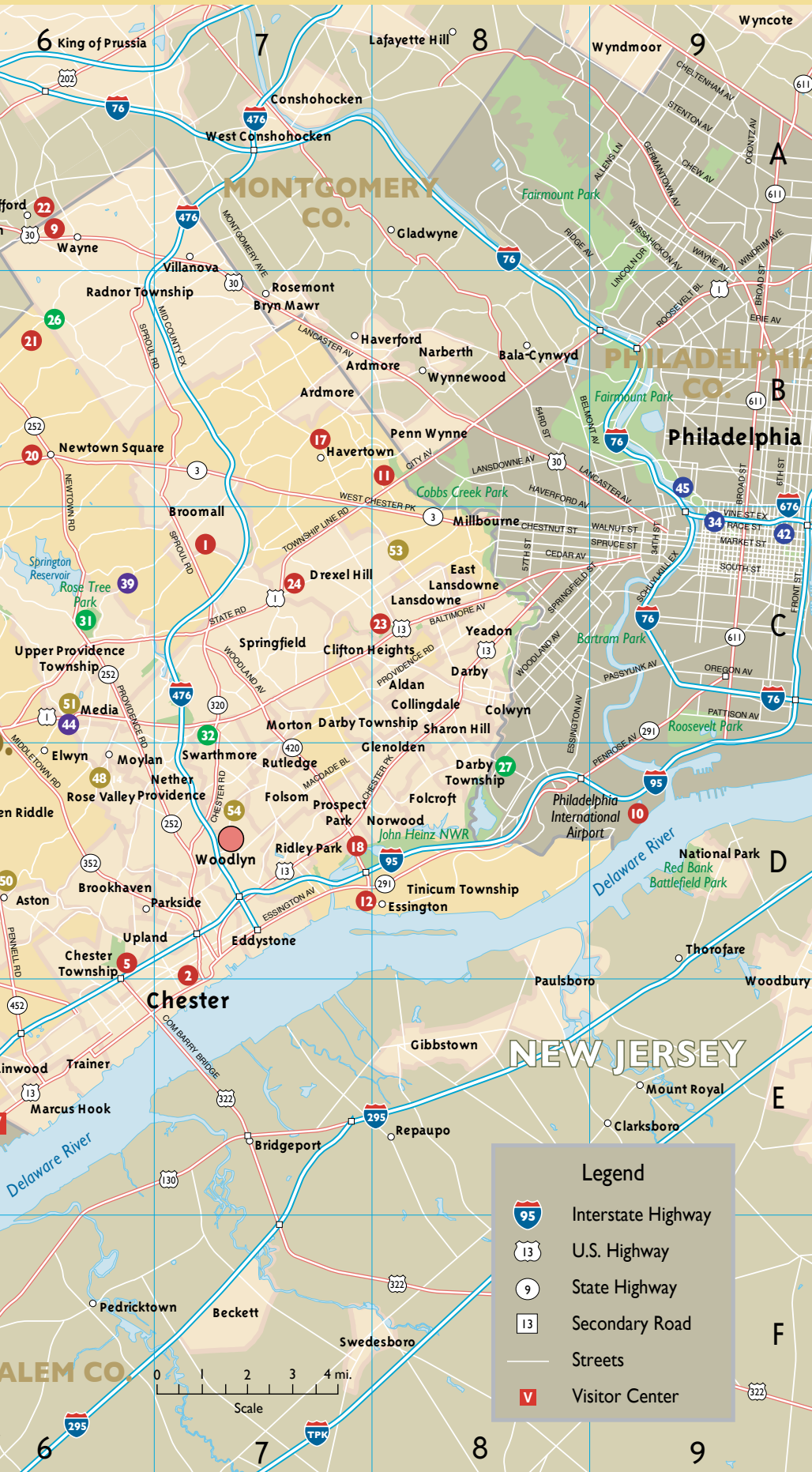

Celebrate Our History

- 1 1696 Thomas Massey House _____ C7
- 2 1724 Old Chester Courthouse _____ D7
- 3 Barns-Brinton House _____ D3
- 4 Brandywine Battlefield Park _____ D4
- 5 Caleb Pusey House & Landingford Plantation _____ D6
- 6 Chadds Ford Historical Society _____ D4
- 7 Chester County Historical Society Museum & Library _____ C3
- 8 Colonial Pennsylvania Plantation _____ C5
- 9 Finley House _____ A6
- 10 Fort Mifflin on the Delaware _____ D9
- 11 The Grange Estate _____ B7
- 12 Governor Printz Park _____ D7
- 13 Historical Society of Delaware _____ F4
- 14 Historic Waynesborough _____ B5
- 15 Historic Yellow Springs _____ A3
- 16 John Chadds House _____ D4
- 17 Lawrence Cabin & Nitre Hall _____ B7
- 18 Morton Morton House _____ D7
- 19 Nathaniel Newlin Grist Mill Park (\$) _____ D5
- 20 Newtown Square Historical Preservation Society _____ B6
- 21 Paper Mill House Museum _____ B6
- 22 Radnor Historical Society _____ A6
- 23 Swedish Log Cabin _____ C8
- 24 Upper Darby Historical Society _____ C6
- 25 William Brinton 1704 House & Historic Site _____ D4

Experience Our Gardens & Parks

- 26 Chanticleer _____ B6
- 27 John Heinz National Wildlife Refuge at Tinicum _____ D8
- 28 Longwood Gardens _____ E2
- 29 Mt. Cuba Center _____ E4
- 30 Ridley Creek State Park _____ C6
- 31 Rose Tree Park _____ C6
- 32 Scott Arboretum _____ C7
- 33 Tyler Arboretum _____ C5

Explore Our Museums

- 34 Academy of Natural Sciences _____ C9
- 35 American Helicopter Museum and Education Center _____ B4
- 36 Brandywine River Museum _____ D4
- 37 Christian C. Sanderson Museum _____ D4
- 38 Delaware Art Museum (\$) _____ F4
- 39 Delaware County Historical Society Museum & Library _____ C6
- 40 The Delaware History Center and Read House & Gardens _____ F4
- 41 Hagley Museum _____ F4
- 42 National Constitution Center _____ C9
- 43 Nemours Mansion and Gardens _____ F4
- 44 PA Veteran's Museum _____ C6
- 45 Philadelphia Museum of Art _____ B9
- 46 Rockwood Museum (\$) _____ F5

Discover Our Tours and Entertainment

- 47 Chaddsford Winery _____ D4
- 48 Hedgerow Theatre _____ D6
- 49 Kreutz Creek Vineyards _____ F1
- 50 Linvilla Orchards _____ D6
- 51 Media Theatre _____ C6
- 52 Paradox Vineyard _____ E3
- 53 Penns Woods Winery _____ E4
- 54 Players Club of Swarthmore _____ D7
- 55 Twin Brook Winery _____ C1
- 56 Upper Darby Performing Arts Center _____ C8
- 57 Va La Vineyards _____ E1

A garden of ideas
and suggestions
exhibiting over
4,000 kinds of
ornamental
plants.



 **THE SCOTT ARBORETUM
OF SWARTHMORE COLLEGE**
(610) 328-8025
www.scottarboretum.org

SIGHTSEEING

PENNSYLVANIA VETERANS MUSEUM

610-566-0788
www.paveteransmuseum.org
12 E. State St. • Media, PA
Located in the historic Media Armory, this museum has statewide appeal and significance as a tribute to those Keystone veterans who have served and sacrificed for our country.
Hours: noon-5pm, Thurs.-Sun.

PHILADELPHIA MUSEUM OF ART

215-763-8100 • www.philamuseum.org
26th St. and Benjamin Franklin Pkwy.
Philadelphia, PA
Unique among American museums in its integrated presentation of fine and applied arts from Asia, Europe and the United States with over 300,000 works spanning over 2,000 years.
Hours: 10am-5pm, Tue.-Sun.; Fri. until 8:45pm.
Admission; however Sundays are "Pay What You Wish" all day.

ROCKWOOD MANSION PARK

302-761-4340 • www.rockwood.org
610 Shipley Rd. (enter on Washington St. extension) • Wilmington, DE
Stroll the winding paths and visit the Victorian mansion for a delightful retreat from the 21st century. Please check Web site for the latest information and hours.
FREE

SIMPLE PLEASURES

610-344-9711
22 High St. • West Chester, PA
One of the most notable galleries in West Chester offering beautifully crafted American-styled artworks, one-of-a-kind collectibles, jewelry, metal, glass and furniture from over 300 artisans.

THORNTON GALLERY

610-459-9258 • 373 Glen Mills Rd.
Thornton, PA
Charming new gallery featuring regional fine art, crafts and jewelry. Located in the Historic Villages of Thornton. *Hours: 10am-6pm, Wed.-Sat.; noon-4pm, Sun.*

TURNING POINT GALLERY

610-566-9474
www.turningpointgallery2.com
34 W. State St. • Media, PA
A gallery of contemporary fine crafts. Over 200 juried artisans; specializing in art glass, handcrafted jewelry, sculptural clay, wood and metal.

TYME GALLERY

610-853-1215 • www.tymegallery.com
17 W. Eagle Rd. • Havertown, PA
Eclectic fine art gallery and gift shop with art openings on the second Friday of each month. Poetry readings on the third Wednesday of each month.
Hours: 10am-6:30pm, Tue.-Fri.; 10am-4pm, Sat.

VILLAGE OF CENTREVILLE, DE

302-656-4454 • www.centrevilledelaware.com
Rt. 52 Kennett Pike • Centreville, DE
Visit Centreville's fine art galleries and studios along Rt. 52, Kennett Pike — a Delaware scenic byway through the Brandywine Valley.
FREE

WHARTON ESHERICK STUDIO

610-644-5822 • E-mail:
whartonesherickmuseum@netzero.net
Horseshoe Trail • Valley Forge, PA
Guided tours through the studio/home of the late, "Dean of American Craftsmen."
Hours: 10am-4pm (for groups), Mon.-Fri.; 10am-5pm Sat.; 1-5pm, Sun.
Reservations required

PARKS & GARDENS

CHANTICLEER

610-687-4163 • www.chanticleergarden.org
786 Church Rd. • Wayne, PA
A 35-acre pleasure garden featuring courtyards of tropicals and perennials, vegetable garden, woodlands, water garden and ruin garden.
Open: April through Oct. • Hours: 10am-5pm, Wed.-Sun.; open until 8pm Fri., May-Aug.
Admission

DELAWARE CENTER FOR HORTICULTURE: DISPLAY GARDENS

302-658-6262 • www.dehort.org
1810 N. Dupont St. • Wilmington, DE
Gorgeous gardens are an oasis in the city. Free and open to the public. Self-guided tours.

GOVERNOR PRINTZ PARK

610-583-7221
Second and Taylor Aves. • Essington, PA
Site of "New Sweden," the first European settlement in PA, est. 1643. View of Delaware River.
FREE

★INDEPENDENCE VISITOR CENTER CORPORATION

215-925-6101
www.independencevisitorcenter.com
1 N. Independence Mall West
Philadelphia, PA
We are located on Independence National Park and serve as the primary point of orientation to the Liberty Bell, Independence Hall and beyond. *8:30am-5pm, everyday; 8:30am-7pm during the summer through Sept. 4.*

JOHN HEINZ WILDLIFE REFUGE AT TINICUM

215-365-3118 • www.heinz.fws.gov
8601 Lindbergh Blvd. • Philadelphia, PA
10 miles of wooded/open hiking/biking trails, fishing, canoeing, exhibits, gift shop, conference and classrooms. Located near Philadelphia International Airport.

★ **MT. CUBA CENTER, INC.**

302-239-4244 • www.mtcubacenter.org
P.O. Box 3570 • Greenville, DE
Spectacular woodland wildflower gardens are recognized as the region's finest and are the inspiration for all of the Center's horticultural, educational research and conservation initiatives.
Reservations required.

★ **NEMOURS MANSION AND GARDENS**

800-651-6912 • www.nemoursmansion.org
1600 Rockland Rd. • Wilmington, DE
Modeled on Le Petit Trianon Versailles and located in Wilmington, DE on 222 verdant acres with reflecting ponds, parterres and a huge fleur-de-leis jardin, this premier North American estate has undergone an extensive restoration and is a crowning landscape jewel in the Brandywine Valley. Guided tours of the "home" and grounds available.
For reservations and admission rates, call or visit our Web site.

LONGWOOD GARDENS

610-388-1000 • www.longwoodgardens.org
U.S. Rt. 1 • Kennett Square, PA
1,050 acres and 20 indoor gardens with exquisite flowers, ancient trees, opulent architecture, sparkling fountains and exotic plants. Spectacular seasonal events and displays.
9am-5pm, daily. Frequently open later.
Admission

PENN STATE MASTER GARDENERS – DELAWARE COUNTY

610-690-2655 • 20 Paper Mill Rd., Cooperative Extension • Springfield, PA
Delaware County Master Gardeners responsible for the planting and maintaining of Smedley Park in addition to offering year-round seminars and classes with a focus on horticulture education and participating in many programs that focus on horticulture therapy for seniors.

RIDLEY CREEK STATE PARK

610-892-3900 • www.state.pa.us
Park entrance on Gradyville Rd. Media, PA
Site of Colonial Pennsylvania Plantation. Enjoy hiking, jogging, bicycling, horse trails, stocked trout streams, picnic areas, sledding and cross-country skiing.
FREE

ROCKWOOD MANSION PARK

302-761-4340 • www.co.new-castle.de.us
610 Shipleigh Rd. • Wilmington, DE
Stroll the winding paths and visit the Victorian mansion for a delightful retreat from the 21st century.
Mansion tours 10am-3pm hourly.
Walking paths 7am-10pm. Butler's Pantry self-service Cafe 7am-5pm.
FREE

ROSE TREE PARK

610-565-7410 • Providence Rd. (Rt. 252) • Media, PA
This 122-acre park includes trails and special concert events. Visit Rose Tree Festival of Lights in December.
FREE

★ **SCOTT ARBORETUM OF SWARTHMORE COLLEGE**

610-328-8025 • www.scottarboretum.org
College Ave. • Swarthmore, PA
Over 110 acres of 5,000 different ornamental plants and walking trails.
Hours: Daily until dusk.
FREE

TEMPLE UNIVERSITY AMBLER

215-283-1252 • www.ambler.temple.edu
580 Meetinghouse Rd. • Ambler, PA
Established as the Pennsylvania School of Horticulture for Women in 1910, the 187-acre Ambler campus represents a unique mix of natural and designed landscapes. The Landscape Arboretum of Temple University-Ambler serves as an outdoor teaching laboratory for numerous classes.

TYLER ARBORETUM

610-566-9134 • www.tylerarboretum.org
515 Painter Rd. • Media, PA
Collections of native, ornamental, rare trees, natural areas and restored buildings. More than 20 miles of hiking trails.
Hours: opens daily at 9am, closing times vary seasonally from 4-8pm.
Admission for non-members.

SHOPS, ANTIQUES & AUCTIONS

ACROSS THE POND HERALDRY

610-565-4274
www.acrossthepondheraldry.com
114 S. Jackson St. • Media, PA
Premiere family name searchers and coats of arms specialists. Retail department features gourmet specialties, unique gifts and classic and contemporary fashions from the British Isles.

ANTIQUES AT KIMBERTON SHOW

717-768-7609
Firehouse Ln., 2 miles south of Phoenixville on Rt. 113 • Kimberton, PA
Antiques at Kimberton Show. 70 dealers - March 21-22, 2009. Quality and variety of items in two buildings. Good food available. Admission \$5.00.
Weekends: 9am-5pm, Sat.; 11am-4pm, Sun.

B. GROSS MENSWEAR

610-566-7990 • 2 E. State St. at Jackson St. Media, PA
Classic American and European designer menswear. A Media tradition since 1923.
Hours: 9am-9pm, Mon.-Fri., until 6pm on Sat.

Media

WITHOUT BOUNDARIES.

VOTED
"BEST UP AND
COMING
TOWN"



- **7th Annual Americana / Roots Ramble Music Festival**
Sat., April 18, Throughout Downtown Business District
7:30 pm - 1 am
- **9th Annual State Street Blues Stroll**
Sat., June 13, Various sites
7 pm - 1 am
- **30th 5 Mile Race**
Fri., June 19, State Street
7 pm / Runners Prep. 6 pm
(610-566-5210, ext. 555)
- **2nd Media Antiques Day**
Sun., September 20, State Street
10 am - 5 pm
- **29th Annual Media Food & Crafts Festival**
Sun., October 4, State Street
9 am - 5 pm (Rain-Date: Oct. 11)
- **7th Annual Jazz By Night Celebration**
Sat., October 17, Throughout Downtown Business District
8 pm - 1 am
- **50th Veterans Day Parade**
Wed., November 11, State Street
11:30 am
- **Santa's Arrival & Festival of Lights**
Fri., November 27
5 pm
- **New Year's Eve Community Celebration / "Ball Drop"**
Thurs., December 31, State & Jackson Streets
Midnight



www.visitmediapa.com

HEDGEROW

Theatre

Arms and the Man *CLASSIC COMEDY!*

by Shaw • March 3 – April 5

The White Room *WORLD PREMIERE!*

by Nagle Jackson • April 17 – May 10

One For The Pot *SUMMER FARCE!*

by Cooney & Hilton • June 11 – Aug. 30

Children's Theatre Every Sat. at 11 a.m.

Summer Camps

Classes For Children • Teens • Adults

Wednesday Tea Party Matinees

Towne House Sunday Dinner Package

64 Rose Valley Road, Rose Valley, PA
610-565-4211 www.hedgerowtheatre.org

Call for dates/hours
(717) 442-7950



NATIONAL CHRISTMAS CENTER
ATTRACTION and MUSEUM
in Lancaster County, Pennsylvania

Life sized, indoor, walk-through exhibits celebrate Christmas magic, memories, history & traditions ... all year long!

Relive your childhood memories!
Open weekends
March/April
OPEN DAILY
May - January



3427 Lincoln Hwy (Rt. 30), Paradise, PA
www.NationalChristmasCenter.com

THE NEWLIN GRIST MILL

established 1704



MILL TOURS ~ FISHING

Open Daily 9am to 4pm

219 SOUTH CHEYNEY ROAD
GLEN MILLS, PENNSYLVANIA 19342
WWW.NEWLINGRISTMILL.ORG

(610) 459-2359

SIGHTSEEING

BENARI JEWELERS

610-565-5088 • www.benarijewelers.com
100 E. State St. • Media, PA

Retail jeweler serving Greater Philadelphia, Western Main Line and Delaware; offering the finest fashion and designer jewelry, diamonds and precision Swiss watches. Rolex, Breitling, TAGHeuer, David Yurman and more! Jewelry repaired on premises.

BENARI JEWELERS

610-363-8450 • www.benarijewelers.com
299 Main St. • Exton, PA

Retail jeweler serving Greater Philadelphia, Western Main Line and Delaware; offering the finest fashion and designer jewelry, diamond, and precision Swiss watches. Rolex, Breitling, TAGHeuer, David Yurman and more! Jewelry and watches repaired on premises.

BRANDYWINE RIVER ANTIQUES MARKET

610-388-2000 • www.antiquestogo.com
878 Baltimore Pike • Chadds Ford, PA

A 15,000-square-foot barn of fine-period country, formal, and Victorian furniture. Porcelain prints, paintings, glassware, silver and kitchen wares.

Hours: 10am-5pm, Wed.-Sun.; closed Mon. and Tues.

BRIGGS AUCTION, INC.

610-566-3138 • www.briggsauction.com
1315 Naamans Creek Rd. • Boothwyn, PA
Auctioneer and appraiser of fine estates and collections. Auctions every Friday at 6pm. Weekly listings and photographs available at our Web site.

CHADDSFORD FIRESIDE SHOP

610-358-9355
www.chaddsfordfiresideshop.com
103 Wilmington West Chester Pike
Chadds Ford, PA

The area's largest shop of fine wood, gas fireplaces, stoves and accessories.

THE DINNER A'FARE

610-358-2470 • www.dinnerafare.com
100 Ridge Rd. - Ste. 25 • Chadds Ford, PA

Aspires to improve people's lives by providing the opportunity to prepare 12 dinners that are cost-effective, full of quality, healthful and delicious in just two hours!

EARTH & STATE

610-566-9270 • www.earthandstate.com
23 W. State St. • Media, PA

Unique handmade gifts, pottery, crafts and instruments. For the home, for the baby and even your pets! We are now offering wedding registry.

EDWARDS FREEMAN NUT COMPANY

610-828-7440 • www.edwardsfreeman.com
441 E. Hector St. • Conshohocken, PA

Large selection including nostalgic merkens, dried fruit, chocolate candy, nuts, peanut butter, holiday candy, Ashers confectionaries.

GOLDEN IMPULSE, INC.

610-566-0537 • www.online-jewelry.com
25 W. State St. • Media, PA
Custom jewelry and expert repair. Estates appraised and purchased.
Hours: 10am-6pm, Mon.-Fri.; 10am-4pm, Sat.

GRANITE RUN MALL

610-565-1650 • www.simon.com
1067 W. Baltimore Pike • Media, PA
Explore 135 stores, eateries, JC Penney, Boscov's, Sears and Kohl's.
Hours: 10am-9:30pm, Mon.-Sat.; 11am-6pm, Sun.

THE GROWING TREE

610-444-8484 • www.thegrowingtree.com
114 W. State St. • Kennett Square, PA
Since 1984, The Growing Tree has offered new and pre-owned children's clothing, books and toys. Christening and communion clothes, baby gifts and consignment.

HISTORIC KENNETT SQUARE

610-444-8188 • www.historickenettsquare.com
106 W. State St. • Kennett Square, PA
Walk historic Kennett Square's tree-lined streets and enjoy browsing, dining and shopping. Enjoy art strolls on the first Friday of every month.

MEDIA FLORIST

610-565-7470 • www.mediaflorist.com
25 E. State St. • Media, PA
Flowers, gourmet fruit baskets and gifts. Full-service and quick delivery.
Hours: 9am-5pm, Mon.-Sat.

THE MUSHROOM CAP

610-444-8484 • www.themushroomcap.com
114 N. State St. • Kennett Square, PA
Fresh mushrooms, gifts and collectibles.
Call for store hours.

OLDE RIDGE VILLAGE SHOPPES

www.olderidgevillage.com
Rt. 202 and Ridge Rd. #19
Chadds Ford, PA
More than 25 specialty shops in country setting. Gifts, crafts, antiques, art and food available.
Hours: 10am-5pm, Mon.-Sat.; 10am-8pm, Thurs.; noon-5pm, Sun.

PEDDLER'S VILLAGE

215-794-4000 • www.peddlersvillage.com
Rts. 202 and 263 • Labaska, PA
75 quality specialty shops, restaurants, charming 18th-century-style village, gardens and luxury inn. Call for events calendar, hours and map directory.

PRESTIGE CHOCOLATES

610-415-9470
www.prestigechocolatesonline.com
185 Mowere Rd. • Phoenixville, PA
Chocolate truffles handcrafted fresh to order. We specialize in custom wedding

and event favors, corporate gifts and hotel amenities. Get your monogram or logo on the box, or directly on the truffles!

★ THE SHOPPES AT BRINTON LAKE

610-664-1400

Brinton Lake Rd. and U.S. Rt. 1
Concordville, PA

The Shoppes at Brinton Lake is a lifestyle shopping center containing upscale shops, restaurants and service facilities.

SIMON PEARCE ON THE BRANDYWINE

610-793-0949 • www.simonpearce.com
1333 Lenape Rd. • West Chester, PA

Designs and manufactures original glassware and pottery for the table and home. Shoppers can enjoy a meal at the restaurant serving American cuisine with an Irish flair served on Simon Pearce tableware. Learn about the art of glassblowing and the history of Simon Pearce in the self-guided tour. Visit us online for dates of periodic glassblowing demonstrations.

SORELLA BOUTIQUE

610-566-2393 • www.sorellashop.com
23 E. State St. • Media, PA

Contemporary women's clothing, shoes, accessories, and jewelry. Dresses to denim. Prom dresses coming this winter.

SPRINGFIELD MALL

610-328-1200

www.shopspringfieldmall.com

1250 Baltimore Pike • Springfield, PA
80 shops, eateries, Macy's.

Hours: 10am-9:30pm, Mon.-Sat.; 11am-6pm, Sun.

STUDIO47WEST

610-626-4770 or 877-626-4770

www.studio47west.com

Finely handcrafted, designer-styled jewelry. Features an elegant collection of sterling silver, 14k gold-filled Swarovski crystal and gemstones.

Visit Web site for show dates and information.

TALES & TOYS

610-358-1954 • www.tales-toys.com

100 Ridge Rd. • Olde Ridge Village, Ste. 7
Chadds Ford, PA

Children's books, toys, games, dolls, puzzles. Many collectible lines. Sign up at our Web site today! Year-round, in-store events.

Hours: 10am-5pm, Mon.-Sat.; open until 8pm Thurs.; noon-5pm, Sun.

TEN THOUSAND VILLAGES

610-892-5020

www.tenthousandvillages.com

101 W. State St. • Media, PA

A fair-trade retailer of artisan-crafted home décor, personal accessories and gift items from more than 130 artisan groups

in some 36 countries across the globe.

Hours: 10am-7pm, Mon.-Thurs.; 10am-8pm, Fri.-Sat.; noon-5pm, Sun. Additional locations in Exton, Chestnut Hill, Philadelphia and Souderton.

THORNTON GALLERY

610-459-9258 • 373 Glen Mills Rd.

Thornton, PA

Charming new gallery featuring regional fine art, crafts and jewelry. Located in the Historic Villages of Thornton. Hours: 10am-6pm, Wed.-Sat.; noon-4pm, Sun.

VILLAGE OF CENTREVILLE, DE

302-656-4454 • www.centrevillede.info

Rt. 52 Kennett Pike • Centreville, DE

Visit historic Centreville for a leisurely pace of shopping, dining and strolling through our quaint village along Rt. 52. Antiques, collectibles, interior design and other specialty shops.

FREE

WATERLOO GARDENS

610-363-0800 • www.waterloogardens.com

200 N. Whitford Rd. • Exton, PA

With locations in Exton and Devon, Waterloo Gardens is a full-service garden center and nursery featuring unique plants and gardening supplies. Also offers extensive selection of patio furniture, gifts, collectibles and accents for home and garden.

WENDELL AUGUST FORGE

610-363-2424 • www.wendellaugust.com

Main Street at Exton (103 Woodcutters Ln.) • Exton, PA

Oldest and largest forge of its kind in America. Watch dedicated artisans handcrafting bowls, trays and other giftware in aluminum, bronze, pewter and precious metals. Workshop and gift shop open to the public.

WILLIAM H. BUNCH AUCTIONS AND APPRAISALS

610-558-1800 • www.williambunch

auctions.com • One Hillman Dr. and Rt. 202 South • Chadds Ford, PA

Weekly sales of antiques, collectibles and fine home furnishings, Tuesdays at 2pm. Check our Web site for schedule and detailed listings with photographs. Hours: 9am-5pm, Mon.-Fri.

WILSONS' AUCTIONEERS AND APPRAISERS

610-358-9515

E-mail: sold@wbauctions.com

344 Valleybrook Rd. • Chester Heights, PA

Fourth-generation auctioneers since 1911, estates/antiques purchased, appraised or consigned, weekly estate auctions. Consignments welcome. Previews noon-7pm, Tues.; noon-4pm, Wed; auctions 4pm, Wed.

LINVILLA ORCHARDS

The Family Farm for Family Fun!



For more information
visit Linvilla.com

137 W. Knowlton Road • Media, PA
610.876.7116 • Linvilla.com

The best
way to see Philly?
Start at the Center.

Maps. Tickets. Friendly advice. And more.

Located across the street from the
Liberty Bell. Open daily from 8:30.

Independence!
VISITOR CENTER ★



6TH & MARKET ST. | 215.965.7676
INDEPENDENCEVISITORCENTER.COM

THEATERS

DARLINGTON ARTS CENTER

610-358-3632 • www.darlingtonarts.org
977 Shavertown Rd. • Boothwyn, PA
Sponsors an outdoor summer concert series, coffee house performances series, children's theatre productions, along with private lessons, workshops and classes for all ages.

FREEDOM CHAPEL DINNER THEATRE

610-593-7013
www.freedomchapelinnertheatre.com
15 N. Bridge St. • P.O. Box 63
Christiana, PA
1857 chapel converted into a "100 for dinner 200 for show" capacity original show dinner theatre.
Hours: 9am-5pm, Tues.-Thurs.; 5-10pm, Fri.-Sat.

★ HEDGEROW THEATRE

610-565-4211 • www.hedgerowtheatre.org
64 Rose Valley Rd. • Rose Valley, PA
Historic Rose Valley theatre where resident and company actors perform a wide range of drama, comedy and children's shows.
Admission

INTERNATIONAL BALLET CLASSIQUE

610-459-9221
www.academyballetru.com
300 S. Pennell Rd., Ste #320 • Media, PA
A distinguished, regional ballet company for children, teens and adults which honors the cherished traditions of Russian classical ballet as performed at the Bolshoi in Moscow. Performances by appointment as posted.

KENNETT SYMPHONY OF CHESTER COUNTY

610-444-6363
www.kennettsymphony.org
105 S. Broad St. - P.O. Box 72
Kennett Square, PA
Full professional orchestra. Performs six classical concerts each season at various locations in the Brandywine Valley, including Longwood Gardens and West Chester University.

KIMMEL CENTER, INC.

215-790-5800 • www.kimmelcenter.org
260 S. Broad St. • Philadelphia, PA
Kimmel Center, Inc.'s mission includes arts in education, community outreach and a rich diversity of programming through its Kimmel Center Presents and Citizens Bank Broadway at the Academy series of performances.

THE MEDIA THEATRE

610-891-0100 • www.mediatheatre.com
104 E. State St. • Media, PA
Theater features diverse entertainment; musicals, orchestras, children's theatre. Special corporate and social events, as well as space and theater rental.
Admission

MURDER MYSTERY THEATER AT PEDDLER'S VILLAGE

215-794-4000 • www.peddlersvillage.com
Rts. 202 and 263 • Lahaska, PA
Dinner, dessert and death on Fridays and Saturdays at 8pm. Interactive entertainment, delectable dinner. Hilarious evening.
Reservations required.

THE NEW CANDLELIGHT THEATRE

302-475-2313
www.newcandlelighttheatre.com
2208 Millars Rd. • Ardentown, DE
The New Candlelight Theatre offers fine dining and outstanding Broadway entertainment. Located just 30 minutes from Philadelphia, PA.
Box Office hours: 10am-4pm, Mon.-Sat.

PEOPLE'S LIGHT AND THEATRE COMPANY

610-644-3500 • www.peopleslight.org
39 Conestoga Rd. • Malvern, PA
Professional theatre that produces a mix of classics, contemporary works and world premieres plus a TARGET Family Discovery Series for the whole family.

PLAYERS CLUB OF SWARTHMORE

610-328-4271 • www.pctheater.org
E-mail: tickets@pctheater.org
614 Fairview Rd. • Swarthmore, PA
Recently renovated 300-seat community theater serving Delaware County. A variety of seven professional-quality shows are produced each season from September to May. Wheelchair accessible.
Admission

ROSE VALLEY CHORUS, INC.

610-565-5010 • www.rvco.org
P.O. Box 414 • Media, PA
Rose Valley Chorus and Orchestra has been serving the Delaware Valley for 100 years. Our performances range from Broadway shows to Gilbert and Sullivan operettas. Please call for road show fees and private parties.

SELLERSVILLE THEATER

215-257-5808 • www.ST94.com
24 W. Temple Ave. • Sellersville, PA
Presenting an eclectic mix of top name artists and hot new talent, the Sellersville Theater is renowned for its sound quality, great music and intimate, elegant setting.

UPPER DARBY PERFORMING ARTS CENTER

610-622-1189 • www.udpac.org
601 N. Lansdowne Ave.
Drexel Hill, PA
Enjoy quality family entertainment, children's theatre and ballet. Located minutes from Center City. Free parking.

WINERIES

★ BRANDYWINE VALLEY WINE ASSOCIATION

610-644-3842 • www.bvwinetrail.com
Try the unique wines of the Brandywine Valley! Explore seven family operated vineyards and wineries offering tours, tastings, picnicking, festivals and many special events. See Web site for map, directions, hours and special events.

CHADDSFORD WINERY

610-388-6221 • www.chaddsford.com
U.S. Rt. 1 • Chadds Ford, PA
18th-century barn houses an award-winning winemaking facility. Wine tastings, tours and sales. Special events, festivals, concerts. Daily noon-6pm except Thanksgiving, Christmas, New Year's.
Admission for wine tastings.

KREUTZ CREEK VINEYARDS

610-869-6339
www.kreutzcreekvineyards.com
553 S. Guernsey Rd. • West Grove, PA
Enjoy our handcrafted regional wines while you visit us in southern Chester County, PA.

PENNS WOODS WINERY

610-459-0808
www.pennswoodswinery.com
124 Beaver Valley Rd. • Chadds Ford, PA
Visit our beautiful vineyard and tasting room located in the Brandywine Valley.
Hours: noon-6pm, Sun. & Wed-Fri.; 11am-8pm, Sat.

PARADOCX VINEYARD

610-255-5684 • www.paradocx.com
452-464 Chesterville Rd.
Landenberg, PA
Producing premium, estate bottled, award-winning wines. Select varieties currently available at Paradocx Tasting Room and other specialty stores.

TWIN BROOK WINERY

717-442-4915
www.twinbrookwinery.com
5697 Strasburg Rd. • Gap, PA
Picturesque estate winery on Penn Grant nestled among 30 acres of vineyards. Tasting, tours and sales. Concerts, special events and picnic areas.

VA LA FAMILY FARMED WINES

610-268-2702 • www.valavineyards.com
8820-22 Gap Newport Pike (Rt. 41)
Avondale, PA
Va La's unique Italian Enoteca tasting room set inside its vineyard offers unusual vinifera wines and delicious local food specialties.
Hours: 12:01-5:32pm, Thurs.-Sun.

DINING



Enjoy outdoor dining Brodeur's on State Street. Menu features upscale or casual dining.

Members who have a gold star listing (★) are also advertising contributors. We appreciate their patronage.

Prices listed are based on an average entrée served for dinner — or lunch if no dinner is served:

\$ = under \$5 \$\$\$ = \$10–\$15
 \$\$ = \$5–\$10 \$\$\$\$ = over \$15

Res = Reservations requested

CC = Major credit cards accepted

NC = Credit cards NOT accepted

NL = No liquor

BYOB = No liquor served

H = Handicapped accessible

CA = Catering

BF = Banquet facility

A = American

C = Continental

AMERICAN/CONTINENTAL

ACES DINER — HARRAH'S CHESTER CASINO AND RACETRACK

800-480-8020 • www.Harrah's.com
 777 Harrah's Blvd. • Chester, PA
 Classic diner with a touch of deli.

AMERICA BAR AND GRILL

610-558-9900 • www.americabargrill.com
 The Shoppes at Brinton Lake
 981 Baltimore Pike • Glen Mills, PA

Perfect for every occasion. Serving contemporary cuisine inspired by American classics. Spectacular Sunday Brunch Buffet. Beautiful patio dining. CA, BF, H, CC

ARTHUR'S BAR AND GRILL

610-363-1100 • www.innatchestersprings.com
 815 N. Pottstown Pike (Inn at Chester Springs) • Exton, PA

Award-winning restaurant with new, American-style dining featuring prime rib night every Wednesday and Saturday and excellent seafood. \$\$\$, CC, A

Just as the Brandywine is home to historic attractions, exquisite antiques shops and acres of nature's most spectacular landscapes, so is it home to dozens of fabulous restaurants, wineries, breweries, bakers and caterers. Brandywine Country is truly blessed with a variety of dining choices. If you enjoy exploring new gourmet trends, you have countless award-winning restaurants to visit in the Brandywine region. In addition to intimate dining in several of our historic locations, many of our dining facilities offer amenities that can cater to sizable banquets and events.



Prestige Chocolates
 Phoenixville, PA



Pond Restaurant
 Radnor, PA



Generations
 Media, PA

AT THE RAIL WINE BAR AND GRILLE —

DELAWARE PARK

302-994-2521 • www.whiteclaycreekcc.com
777 Delaware Park Blvd. • Wilmington, DE
Innovative food and drink selections served in a traditional golf club setting. BF, Res, CC, H, \$\$\$

ATRIUM CAFÉ

215-365-6600 • www.starwoodhotels.com
4101 Island Ave. (Sheraton Suites Philadelphia Airport) • Philadelphia, PA
Casual yet elegant American cuisine with a Mediterranean appeal in a warm atmosphere. Menu ranges from anticipated to exotic. Breakfast, lunch and dinner. \$\$\$, CC, A

THE BACK BURNER RESTAURANT

302-239-2314 • www.backburner.com
425 Hockessin Corner • Hockessin, DE
Tucked away in Hockessin Corner with a variety of specialty shops, you'll find the Back Burner - a cozy place to enjoy the delectable menu showcasing our chef's seasonal selections in American cuisine style, specializing in steak and seafood. Res, CC, H

BARNABY'S OF AMERICA/ASTON

610-558-1929 • www.barnabysofamerica.com
5501 Pennell Rd. • Media, PA
Family restaurant/sports bar, full menu and fantastic drink list. Where good friends come to meet and eat. BF, CC, MCB, 125 reception and 75 sit down.

BARNABY'S OF AMERICA/HAVERTOWN

610-789-1885 • www.barnabysofamerica.com
1901 Old West Chester Pike • Havertown, PA
Family restaurant/sports bar, full menu and fantastic drink list. Where good friends come to meet and eat. BF, CC, MCB, 150 reception and 80 sit down.

BIG FORK RESTAURANT

610-358-8008 • www.bigforkrestaurant.com
100 Ridge Rd. • Old Ridge Village • Ste. 23 Chadds Ford, PA
Casual upscale BYOB featuring progressive American cuisine emphasizing simple use of local ingredients with a refined rustic décor. Res, CC, NL, BYOB, H

BISTRO CASSIS

610-293-9411 • www.cassis-bistro.net
175 King of Prussia Rd. • Radnor, PA
Perfect place for a fun evening with friends and family. Enjoy the hearty menu, wine bar or happy hour.

BONEFISH GRILL

610-524-1010 • www.bonefishgrill.com
460 W. Lincoln Hwy. • Exton, PA
Specializes in fresh fish accompanied by an array of signature sauces and toppings. Our polished, casual environment provides outstanding food at an excellent value in a Florida-style atmosphere.

BRANDYWINE BISTRO (BRANDYWINE SUITES HOTEL)

800-756-0070 • 707 N. King St. Wilmington, DE
Unique French and world cuisine. Stop by and visit with Chef Pierre. Bon appetite!

★ BRANDYWINE PRIME SEAFOOD AND CHOPS

610-388-8088 • www.brandywineprime.com
Rts. 1 and 100 • Chadds Ford, PA
Contemporary American cuisine with a focus on dry, aged beef and local products in a casual atmosphere. Featuring a well chosen, reasonable wine list.

BRANDYWINE TURF CLUB

610-361-9000 • www.philadelphiapark.com
1021 Baltimore Pike • Concordville, PA
Restaurant and sports bar includes off-track wagering on harness and thoroughbred horse racing. \$\$\$, CC, A

BRODEUR'S ON STATE STREET

610-566-5515 • www.brodeursonstatestreet.com
1 W. State St. • Media, PA
Contemporary continental cuisine from unique dishes of steak, seafood and pasta to fresh pizza, salads, ribs, burgers & more. Martini bar, happy hour specials, Sunday Champagne brunch and outdoor dining available. Res, CC, H

BUCKLEY'S TAVERN

302-656-9776 • www.buckleystavern.net
5812 Kennett Pike (Rt. 52) • Centreville, DE
Comfortable atmosphere, a quirky tavern and contemporary American cuisine draw patrons from all walks of life. Back room dining has a country elegance. A Brandywine Heritage Restaurant. \$\$\$, CC, H, A

CAFÉ SOLEIL

610-337-2000 • www.RadissonValleyForge.com
1160 First Ave. • King of Prussia, PA
Bright, cheery café open daily with a full breakfast buffet and menu. Offering a delicious pasta bar weekdays for lunch.

CELEBRITY KITCHENS

302-427-COOK • www.celebritykitchens.com
1601 Concord Pike • Independence Mall Ste. 33 • Wilmington, DE
Dinner and a show combined create a great night of dining and entertainment. Our guest chefs cook tableside for you or with you. A price-fixed menu with no additional charges. \$\$\$, Res, H, A

CENTRAL PARK RESTAURANT

610-544-1076 • 650 Baltimore Pike Springfield, PA
Full-service restaurant serving breakfast, lunch and dinner. Specializing in Italian, American and fresh seafood. CC

CHADDS FORD TAVERN AND RESTAURANT

610-459-8453 • www.chaddsfordtavern.com
1400 Baltimore Pike (one mile south of Rt. 202) • Chadds Ford, PA
Fine dining or pub fare in a quaint, cozy, country tavern. Fresh seafood, steaks, veal, burgers as well as homemade soups. Res, \$\$-\$\$\$, CC, H, C

CHARLOTTE'S RESTAURANT

610-356-7100
www.charlottesrestaurant.com
3207 West Chester Pike Newtown Square, PA
Best-kept secret in Delaware County. Menu includes seafood, pasta, veal and steaks. Res, \$\$\$, CC, H, CA, BF, A

CHELSEA PRIME (AT THE CHELSEA)

800-548-3037, 866-393-3585
www.thechelsea-ac.com
111 S. Chelsea Ave. • Atlantic City, NJ
The focal point of the 5th Floor, with a setting of a 1940's supper club. Ocean views, indoor and outdoor seating and a lounge with a banjo-shaped bar and entertainment.

CHUMLEY'S SPORTS BAR

610-337-2000
www.chumleyssteakhouse.com
1160 First Ave. • King of Prussia, PA
Sports bar, featuring 10 high-definition televisions, open daily at 11:30am. Fine dining, serving juicy steaks and seafood, opens at 5pm.

CITY TAVERN

215-413-1443 • www.citytavern.com
138 S. 2nd St. • Philadelphia, PA
The 18th-century inspired cuisine is served by authentically garbed wait staff. Celebrating over 230 years. Res, \$\$\$, CC, A

COLEMAN'S

215-616-8500 • www.normandyfarm.com
1431 Morris Rd. • Blue Bell, PA
Home of celebrity chef Jim Coleman. Enjoy the many splendors of Coleman's Restaurant.

COLUMBUS INN

302-571-1492 • www.columbusinn.com
2216 Pennsylvania Ave. • Wilmington, DE
DiRona award recipient offering eclectic American cuisine, award-winning wine list, outdoor patio happy hour. Private dining facilities. \$\$\$, H, A

CONLEY WARDS STEAK HOUSE

302-658-6626 • www.conleywards.com
110 S. West St. • Wilmington, DE
The ultimate location for your fine dining and outdoor dining/entertainment experience. Located on the Wilmington riverfront; highlights include our extensive wine selection as well as private meeting rooms.

COPPERMILL HARVEST RESTAURANT (AT SHERATON PARK RIDGE)

610-338-1800, 800-325-3535
www.sheraton.com/parkridge
480 N. Gulph Rd. • King of Prussia, PA
At the end of the day unwind and enjoy our chef's special dishes . . . where you can relax with family and friends.

**COUNTRY SQUIRE DINER,
RESTAURANT AND BAKERY**

610-356-3030 • www.countrysquirediner.com
2560 West Chester Pike • Broomall, PA
Open 24 hours. Family dining, banquet facilities for 150 and bakery. Tour buses welcome. \$\$\$, NL, H, BF, A

**COVE AT RIVERVIEW – HARRAH'S CHESTER
CASINO AND RACETRACK**

800-480-8020 • www.Harrab's.com
777 Harrab's Blvd. • Chester, PA
Sizzling steaks, sumptuous seafood with stunning views of the racetrack and river.

CREED'S SEAFOOD AND STEAKS

610-265-2550 • www.creedskop.com
499 North Gulph Rd. • King of Prussia, PA
Warm upscale dining features a raw bar, grilled fresh fish, aged steak and chops. C, H, \$\$\$\$, A, CC except Discover

CUISINES

610-459-3390 • www.cuisinesrestaurant.com
200 Wilmington – West Chester Pike
Chadds Ford, PA
International cuisines with French and Italian influences, plus German, Spanish, Cajun and Caribbean touches. Res, \$\$\$\$, CC, H, C

DAVE AND BUSTERS: PHILADELPHIA

215-413-1951 • www.DaveandBuster.com
325 N. Columbus Blvd. • Philadelphia, PA
Eat, drink and enjoy our American-inspired cuisine at our Penn's Landing location.

D'IGNAZIO'S TOWNE HOUSE RESTAURANT

610-566-6141 • www.townehouse.com
117 Veterans Sq. (Exit 3, off I-476)
Media, PA
This Delaware Valley dining landmark is filled with memorabilia galore. Extensive menu. Lunches \$\$\$, dinner \$\$\$\$. CC, H, BF, A

DILWORTHTOWN INN

610-399-1390 • www.dilworthtown.com
1390 Old Wilmington Pike • West Chester, PA
Creative, continental cuisine served by candlelight in an exquisitely renovated, historic 1758 landmark. World-class wine cellar. Res, \$\$\$\$, H, C

THE DRAWING ROOM

610-565-8212 • www.generationsmediapa.com
9 State Rd. • Media, PA
Newly remodeled bar and lounge featuring live entertainment and event and drink specials throughout the week. Call for calendar of events or visit our Web site.

THE DULING-KURTZ HOUSE AND COUNTRY INN

610-524-1830 • www.duling-kurtz.com
146 S. Whitford Rd. • Exton, PA
This beautiful 1830 Chester County farmhouse sets the mood for a romantic candlelight dining experience. Fine continental and American cuisine, extensive wine list. Res, \$\$\$\$, CC, C

2 terrific restaurants
in charming
Chadds Ford, PA

Contemporary Cuisine
steak and seafood restaurant
casual french bistro

Unique Dining Experience
appealing renovations of
historic buildings

Groups Welcome
private dining rooms
ample parking lots
customized menus

Near Area Attractions
longwood
brandywine river museum
winterthur
brandywine battlefield



Brandywine Prime
SEAFOOD & CHOPS
@ Chadds Ford Inn

BrandywinePrime.com
610.388.8088
(rte 1 and 100)



BistroOnTheBrandywine.com
610.388.8090
(rte 1 and 100)

georges' We're flexing our mussels



georges' is *Chef Perrier's* ANSWER TO CASUAL STYLISHNESS ON PHILADELPHIA'S MAIN LINE. IT PRESENTS GLOBAL CUISINE WITH VARIED SELECTIONS ALONG WITH UNIQUE PRESENTATIONS. THE RESTAURANTS WARM INVITING ATMOSPHERE IS THE PERFECT PLACE FOR A QUICK BITE. AN INTIMATE MEAL, OR A FUN MEETING PLACE TO GATHER WITH FAMILY AND FRIENDS.

WWW.GEORGESONTHEMAINLINE.COM

610-964-2588

503 West Lancaster Avenue | Spread Eagle Village | Wayne, PA 19087

EMBASSY GRILL

215-365-4500 • www.philadelphiaairport.embusites.com • 9000 Bartram Ave. (Embassy Suites Philadelphia International Airport) • Philadelphia, PA
American cuisine with new menu. \$\$\$, CC, H, A

END ZONE SPORTS BAR AND GRILL – HARRAH'S CHESTER CASINO AND RACETRACK

800-480-8020 • www.Harrahs.com
777 Harrah's Blvd. • Chester, PA
Catch a game, enjoy a drink and have a blast. Your place for all your Philly sports action.

THE FARMHOUSE RESTAURANT AND GIFT SHOPPE

610-268-2235 • www.lngolf.com
514 McCue Rd. • Avondale, PA
Renovated farmhouse where the food and atmosphere magically complement each other. Res, \$\$\$, CC, H, E, BF, A

FOUR DOGS TAVERN

610-692-4367 • www.fourdogstavern.com
1300 W. Strasburg Rd., Rt. 162
West Chester, PA
Set in a quaint country village, innovative city bistro with an outrageously eclectic menu makes Four Dogs something to bark about. Outdoor patio, Brandywine Heritage Restaurant. \$\$\$, H, A

THE GABLES AT CHADDS FORD

610-388-7700
www.thegablesatchadhsford.com
423 Baltimore Pike • Chadds Ford, PA
Casual elegance in a converted 1800s barn, offering a contemporary twist on traditional American cuisine, with French and Asian influences. Outdoor dining and separate banquet facilities available. Live music Friday and Saturday nights. Minutes from Longwood Gardens. Zagat rated.

GENERAL WARREN INNE – RESTAURANT

610-296-3637 • www.generalwarren.com
Old Lancaster Hwy. • Malvern, PA
Historical 1745 inn serving American-continental cuisine. Tableside-prepared specialties at dinner. Private party rooms, outdoor dining and guest suites. Perfect for intimate weddings. \$\$\$, Res, H, A, C

GENERATIONS

610-565-8212
www.generationsmediapa.com
9 State Rd. • Media, PA
Formerly The Little Inn, this newly remodeled restaurant, bar and banquet facility is open for lunch and dinner seven days a week. Our bar area, The Drawing Room, features an exclusive bar menu and hors d'oeuvre buffet. Sunday Brunch 10am-2pm.

★ GEORGES'

610-964-2588
www.georgesonthemainline.com
Spread Eagle Village • 503 W. Lancaster Ave. • Wayne, PA
georges' on Philadelphia's Main Line provides guests with global cuisine in a stylish environment. Featuring 12-foot ceilings, a sunlit indoor courtyard, a large bar lounge area and outdoor garden. Private parties and special events available.

GLENMORGAN BAR AND GRILL

610-341-3158 • www.glenmorgan.com
593 E. Lancaster Ave. • St. David's, PA
Offers a contemporary and refreshing smoke-free atmosphere perfect for enjoying classic cocktails, spirited American cuisine. \$\$\$, CC, H, A

HANK'S PLACE

610-388-7061 • U.S. Rts. 1 and 100
Chadds Ford, PA
Homestyle cooking at its best. Old-fashioned breakfast and lunch. The early bird dinner is one of the biggest bargains around. \$\$, A

HARRY'S SAVOY GRILL AND BALLROOM

302-457-3000 • www.harrys-savoy.com
2020 Naamans Rd. • Wilmington, DE
Elegant ballroom and conference center with a personal event coordinator, award-winning cuisine and Harry's impeccable service. Res, \$\$\$, CC, H, A

IRON HILL BREWERY AND RESTAURANT

610-627-9000 • www.ironhillbrewery.com
30 E. State St. • Media, PA
Award-winning brewery and restaurant featuring regional American fare in a casual, fun atmosphere. Gourmet pizzas, fresh grilled fish and meat entrees, sandwiches and salads. Nightly beer dinner, Sunday brunch and prime rib dinner. Voted Best Brew Pub by *Philadelphia Magazine*. \$\$\$, CC, H, E, A

IRON HILL BREWERY AND RESTAURANT

610-983-9333 • www.ironhillbrewery.com
130 E. Bridge St. • Phoenixville, PA
Award-winning brewery and restaurant featuring regional American fare in a casual, fun atmosphere. Gourmet pizzas, fresh grilled fish and meat entrees, sandwiches and salads. Nightly beer dinner, Sunday brunch and prime rib dinner. Voted Best Brew Pub by *Philadelphia Magazine*. \$\$\$, CC, H, E, A

IRON HILL BREWERY AND RESTAURANT

610-738-9600 • www.ironhillbrewery.com
3 W. Gay St. • West Chester, PA
Award-winning brewery and restaurant featuring regional American fare in a casual, fun atmosphere. Gourmet pizzas, fresh grilled fish and meat entrees, sandwiches and salads. Nightly beer dinner, Sunday brunch and prime rib dinner. Voted Best Brew Pub by *Philadelphia Magazine*. \$\$\$, CC, H, E, A

JOSEPH AMBLER INN

215-362-7500 • www.josephamblerinn.com
1005 Horsham Rd. • North Wales, PA
Exquisite American cuisine with an international influence. Open 24 hours a day and seven days a week.

KRAZY KAT'S RESTAURANT

302-888-4200 • www.montchanin.com
Rt. 100 and Kirk Rd. • Montchanin, DE
Once the Montchanin Village's blacksmith shop, it is as famous for its fresh and creative American Nouvelle Cuisine as it is for its whimsical décor with tiger print-covered chairs and military garbed feline portraits. Serving breakfast, lunch and dinner. Private dining facilities. \$\$\$, BF, Res, H, C

THE LANDING RESTAURANT

610-521-2400, 800-465-4329
45 Industrial Hwy. • Essington, PA
Serving excellent American cuisine for breakfast, lunch and dinner. Relax in our lounge open every day from 2pm-1am.

LEGENDS RESTAURANT – DELAWARE PARK

302-994-2521 ext. 7476
www.delawarepark.com
777 Delaware Park Blvd. • Wilmington, DE
A Victorian setting located on second-floor slot area. Featuring seafood, tender steaks and signature jumbo lump crab cakes. Full bar. BF, Res, CC, H, \$\$\$

MAD ANTHONY'S (AT THE SHERATON PARK RIDGE)

610-337-1800, 800-325-3535
www.sheraton.com/parkridge
480 N. Gulph Rd. • King of Prussia, PA
Relax with colleagues at our smoke-free sports tavern. Enjoy a game of pool or catch your favorite sports team on one of 10 plasma televisions.

THE MARSHALTON INN

610-692-4367 • www.marshaltoninn.com
1300 Strasburg Rd. • West Chester, PA
Candlelit dining in a romantic country setting. The finest meats and seafood are prepared to allow their true quality to shine. A Brandywine Heritage Restaurant.

MEGHAN'S

610-459-3022 • 1117 Smithbridge Rd.
Glen Mills, PA
Café style restaurant with friendly and quick service. Homestyle cooking at its finest. A

MILE HIGH STEAK AND SEAFOOD

610-361-0855 • www.MileHighSS.com
1102 Baltimore Pike, Ste. 101
Glen Mills, PA
Setting a new standard for the Brandywine Valley with its USDA-prime and certified Black Angus steaks, fresh seafood and Chef Don Sanders' signature cuisine. If you like our food, you'll love our service where you are pampered from the moment you enter until the time you leave.

MOSHULU RESTAURANT AND BAR

215-923-2500 • www.moshulu.com
Penn's Landing – 401 S. Columbus Blvd.
Philadelphia, PA

Welcome aboard the oldest and largest four-masted tall ship! Seven private dining rooms, adventuresome cuisine, unsurpassed views and one of the most unique venues in the world are sure to make for a fabulous dining experience or event!

OLD COUNTRY BUFFET

610-543-5257 • www.Buffetsinc.com
825 Baltimore Pike • Springfield, PA
Full-service buffet diner. Family oriented, available for groups and special events.

PALETTES RESTAURANT AND BAR

302-478-6000
www.doubletreewilmington.com
4727 Concord Pike (Doubletree Hotel)
Wilmington, DE
Full-service contemporary restaurant and bar offering breakfast, lunch and dinner. Certified Angus Beef proudly served. Casual dress and atmosphere.

PLUMSTEAD INN

610-566-2212 • 26 W. State St.
Media, PA
Lunch and dinner. Homemade soups, salads, steak, chicken, seafood, pasta. Something for everyone since 1960. 11am-2am, Mon.-Sat.

PIG OUT BBQ PIT

610-361-8200 • www.pigouttakeout.com
138 Glen Mills Rd. (corner of Stoney Bank and Glen Mills Rds.) • Glen Mills, PA
Authentic southern BBQ in historic Glen Mills. 11am-9pm, Sun.-Thurs.; 11am-10pm, Fri.-Sat.

★ RIDDLE ALE HOUSE

610-566-9984 • 1073 W. Baltimore Pike
(U.S. Rt. 1, exit 3, off I-476)
Media, PA
Casual restaurant and bar. Famous for hand-carved roast beef sandwiches for 40 years. \$\$\$, H, A

ROSE TREE INN

610-891-1205
1243 N. Providence Rd. • Media, PA
Masterfully prepared entrees, unique specialties, extensive wine list. Res, \$\$\$\$, CC, H, BF, C

ROUX 3 RESTAURANT AND BAR

610-356-9500 • www.roux3.com
4755 West Chester Pike
Newtown Square, PA
Chic new eclectic American restaurant with a contemporary city atmosphere and a menu that is as diverse as the staff and clientele. BF, CC, H, \$\$\$\$

RYAN'S PUB

610-344-3934 • 124 W. Gay St.
West Chester, PA
This Irish-American pub offers an outstanding selection of food in a warm, cozy pub atmosphere in the center of downtown West Chester. A

THE SANCTUARY

610-521-5900 • www.renaissancehotels.com
500 Stevens Dr. • Philadelphia, PA
Serving breakfast, lunch and dinner. Executive chef Michael Wheaton has created a distinctive menu with a bistro flair. Res, \$\$\$\$, CC, H, BF, C

THE SHIP INN

610-363-7200 • www.shipinn.com
693 E. Lincoln Hwy. • Exton, PA
This area landmark is under new management with a new menu that features specialty seafood and steak entrees. Choose between an intimate formal atmosphere warmed by the fireplace or casual dining in the grill. Private parties. \$\$\$, CC, A

SIMON PEARCE ON THE BRANDYWINE

610-793-0948 • www.simonpearce.com
1333 Lenape Rd. • West Chester, PA
Serving American cuisine with an Irish flair presented on Simon Pearce original glassware and dinnerware. Enjoy a view of the Brandywine River from every table. Shop the store and learn about the art of glassblowing and the history of Simon Pearce in the guided tour. Visit us online for dates of periodic glassblowing demonstrations. Res, \$\$\$\$, CC, H, A

SLIGO IRISH RESTAURANT AND PUB

610-566-5707
113 W. State St. • Media, PA
Authentic Irish Pub fare and fun!

SPECIALTEAS TEA ROOM

610-358-2320 • www.specialteastea.com
Olde Ridge Village • 100 Ridge Rd., #37
Chadds Ford, PA
Authentic British tea room featuring traditional English teas, scones, sandwiches, quiche and desserts. Charming gift shop. Specializing in bridal and baby showers. \$\$

SPENCE CAFÉ

610-738-8844
www.spencecaferestaurant.com
29 E. Gay St. • West Chester, PA
Casual upscale dining in a warm and inviting setting in the heart of historic downtown West Chester. Eclectic spiced fresh fish specialties. A

SPIRIT OF PHILADELPHIA

215-923-4354 • www.spiritcruises.com
Pier 3/Columbus Blvd. • Philadelphia, PA
Harbor cruises offering lunch and dinner with accommodations for special occasions and conventions. Charters are also available. Res., CC, \$\$\$\$, H, BF, A

STEPHEN'S ON STATE

610-891-8900 • www.stephensprime.com
105 W. State St. • Media, PA
Casual, upscale restaurant with full-service bar and wine list. Featuring contemporary American cuisine, outside dining and live entertainment.

THE STONE BARN

610-347-2414 • www.thestonebarn.com
550 Upland Rd. (Rt. 842)
Kennett Square, PA
Restored barn and mill featuring ponds, waterwheel, gardens and outdoor wedding sites. Banquets for up to 250. A

SULLIVAN'S STEAKHOUSE

302-479-7970
www.sullivansteakhouse.com
5525 Concord Pike • Wilmington, DE
Offering amazing steaks, perfectly chilled martinis, great hospitality and live music.

TEMPTATIONS BUFFET – HARRAH'S CHESTER CASINO AND RACETRACK

800-480-8020 • www.Harrahs.com
777 Harrah's Blvd • Chester, PA
Whet your palate with international temptations.

Only getting
better with time.
Since 1962



RIDDLE ALE HOUSE

610-566-9984
1073 West Baltimore Pike,
Media, PA (in front of Granite
Run Mall, exit 5 off Blue Route
towards Lima)

www.riddlehouse.net

VICKER'S RESTAURANT

610-363-7998

www.VickersRestaurant.com

192 E. Welsh Pool Rd. • Exton, PA
Enjoy tableside cooking, inventive cocktails and traditional continental cuisine at this former stop on the Underground Railroad. Private rooms and banquet facilities available for weddings, corporate events and/or fundraisers.

WASHINGTON HOUSE RESTAURANT

136 N. Main St. • Sellersville, PA

215-257-3000 • www.washingtonhouse.net

This Bucks County landmark is known for great food, an interesting, affordable wine list and an authentic period bar.

WHITE CLAY CREEK COUNTRY CLUB AT DELAWARE PARK

302-994-2521 • 777 Delaware Park Blvd. Wilmington, DE

Spacious veranda. Ballroom overlooks green fairways. Can accommodate up to 225 seated guests. Many pre-designed packages available or create your own.

WILD ONION RESTAURANT610-527-4826 • www.thewildonion.com

900 Conestoga Rd. • Rosemont, PA

American regional cuisine in a casual, relaxing atmosphere with seasonally and internationally influenced side menus. Award-winning wine list. Accommodations for large groups. \$\$\$, CC, BF, H, A

ASIAN/AUTHENTIC JAPANESE**AZIE**610-566-4750 • www.Azie-Restaurant.com

217-219 W. State St. • Media, PA

Inspired by Japanese cuisine, expanding culinary arts into today's trend toward globalization. Presenting an exquisite blend of flavors from cultures around the world . . . Japan, Thailand, France, Italy.

★ DA SHIN

610-891-0907

190 New Middletown Rd. (Rt. 352 – 1 mile South of Route 1) • Media, PA

Dine in or take out, a Delaware County favorite for over 18 years! A casual, pleasant and relaxing dining experience featuring culinary delights prepared by a master chef.

FUJI FUSION STEAKHOUSE AND SUSHI BAR

610-399-8588

1369 Wilmington-West Chester Pike (in Dilworthtown Crossing) • West Chester, PA

High quality, upscale Japanese food. Authentic Japanese design and refined meals prepared by skilled professionals and performing chefs. Over 100 types of sushi and sushi rolls.

KING'S ISLAND CHINESE AND JAPANESE RESTAURANT

610-444-2220 • 843 E. Baltimore Pike

Kennett Square, PA

Serving authentic Chinese cuisine and Hong Kong-style dim sum. \$\$\$

MARGARET KUO'S MANDARIN610-647-5488 • www.margaretkuos.com

190 Lancaster Ave. • Malvern, PA

Margaret Kuo brought her award-winning northern Chinese cuisine to the Main Line in 1987. \$\$, CC, BYOB

MARGARET KUO'S MEDIA610-892-0115 • www.margaretkuos.com

6 W. State St. • Media, PA

Margaret Kuo's award-winning northern Chinese menu and authentic Japanese cuisine. Tami room and sushi bar. \$\$, CC

MARGARET KUO'S PEKING610-566-4110 • www.margaretkuos.com

Granite Run Mall • 1067 W. Baltimore

Pike • Media, PA

Delaware Valley's original and most critically acclaimed northern Chinese restaurant, since 1974. Japanese cuisine, sushi bar. \$\$, CC

MARGARET KUO'S WAYNE610-688-7200 • www.margaretkuos.com

175 E. Lancaster Ave. • Wayne, PA

Margaret Kuo's flagship in Wayne features a three-level operation. First floor — Dragon's Lair, a well-appointed Chinese dining room with understated elegance. Second floor — Japanese dining room, whose design exudes Nipponese romance. Lower level — spacious banquet room for 120 guests. BF, CC, H, \$\$\$

TEIKOKU RESTAURANT

610-644-8270

www.teikokurestaurant.com

5492 West Chester Pike

Newtown Square, PA

Elevates Asian cuisine to an exquisite new level by combining the culinary styles of Japan and Thailand with an inspired European touch.

WAKITA OF JAPAN

610-558-4043 • 1102 Baltimore Pike

Glen Mills, PA

Casual, upscale, authentic Japanese dining. Offering house specials, sushi bar and seafood specials. BYOB.

YANGMING

610-527-3200 • 1051 Conestoga Rd.

Bryn Mawr, PA

Award-winning restaurant serving fine continental and Oriental cuisine is perfect for weddings, bar mitzvahs or business meetings. CC, \$\$\$, H, BF

BAKERIES**COUNTRY SQUIRE DINER, RESTAURANT AND BAKERY**610-356-3030 • www.countrysquirediner.com

2560 West Chester Pike • Broomall, PA

Open 24 hours. Family dining, banquet facilities for 150 and bakery. Tour buses welcome. \$\$\$, NL, H, BF, A

CUPCAKES GOURMET484-410-9509 • www.cupcakesgourmet.com

288 Lancaster Ave. • Frazer, PA

Gourmet cupcakes with over 20 dreamy flavors.

MAGGIE MOO'S ICE CREAM & TREATERY610-459-0974 • www.maggiemoos.com

100 Evergreen Dr., Ste. 109 • Glen Mills, PA

Catering, ice cream socials, tours, fundraisers, sundae bars, cakes, cupcakes.

BANQUET HALLS/CATERING**AZIE**610-566-4750 • www.Azie-Restaurant.com

217-219 W. State St. • Media, PA

Inspired by Japanese cuisine, expanding culinary arts into today's trend toward globalization. Presenting an exquisite blend of flavors from cultures around the world . . . Japan, Thailand, France, Italy. Event specialist on staff and private party menus available.

BARNABY'S OF AMERICA/ASTON610-558-1929 • www.barnabysofamerica.com

5501 Pennell Rd. • Media, PA

Family restaurant/sports bar, full menu and fantastic drink list. Where good friends come to meet and eat. BF, CC, MCB, 125 reception and 75 sit down.

BARNABY'S OF AMERICA/HAVERTOWN610-789-1885 • www.barnabysofamerica.com

1901 Old West Chester Pike • Havertown, PA

Family restaurant/sports bar, full menu and fantastic drink list. Where good friends come to meet and eat. BF, CC, MCB, 150 reception and 80 sit down.

BIG FORK RESTAURANT610-358-8008 • www.bigforkrestaurant.com

Old Ridge Village • 100 Ridge Rd., Ste. 23 Chadds Ford, PA

Casual upscale BYOB featuring progressive American Cuisine emphasizing simple use of local ingredients with a refined rustic décor. Res, CC, NL, BYOB, H

BISTRO CASSIS610-293-9411 • www.bistro-cassis.net

175 King of Prussia Rd. • Radnor, PA

Enjoy Chef Abde Dahrouch's perfectly prepared cuisine for your celebration, business meeting or plan an event amid our four-season gardens and nearby pond.

BRANDYWINE PIZZERIA AND EATERY

610-358-5555 • www.brandywinepizza.com
364 Wilmington Pike • Glen Mills, PA
Party platters for your next event. Salads, appetizers, hoagies, dinners and more!
Most available in just a few hours.

BRANDYWINE PRIME SEAFOOD AND CHOPS

610-388-8088 • www.brandywineprime.com
Rts. 1 and 100 • Chadds Ford, PA
Two versatile banquet rooms to accommodate between 35 – 100 guests. Tourists, corporate clients and those celebrating any special occasion will love our excellent cuisine and flexible menus.

BRODEUR'S ON STATE STREET

610-566-5515 • www.brodeursonstatestreet.com
1 W. State St. • Media, PA
Exceptional cuisine catered on-premise or off-site by a professional catering team.
Res, CC, H

CARLINO'S SPECIALTY FOOD & CATERING

610-649-4046 • www.carlinosmarket.com
2638 E. County Line Rd. • Ardmore, PA
Located in Ardmore, PA and offering the finest selection of prepared foods, store-baked breads, pastas and pastries on the Main Line.

CATERING BY RESTAURANT ASSOCIATES

302-888-4855 • www.winterthurevents.com
Winterthur Museum & Country Estate (Rt. 52) • Winterthur DE
Available to accommodate your every event at Winterthur Museum & Country Estate. From Sunday Brunch to a private afternoon tea or evening wedding.

CENTRAL PARK RESTAURANT

610-544-1076 • 650 Baltimore Pike
Springfield, PA
125-seat banquet facility. Specializing in small intimate affairs, corporate and family functions.

CHESHIRE HOUSE — 1716 MANSION

610-876-5355 • www.thecheshirehouse.com
1200 Main St. • Upland, PA
Historic 19th-century home available for weddings, parties, meetings, funerals, garden atrium, antique decorations, spacious gardens, wedding planning available.

COMMUNITY ARTS CENTER

610-566-1713 • www.communityartscenter.org
414 Plush Mill Rd. • Wallingford, PA
Warm elegance is the perfect setting for parties and celebrations. Various room combinations are available on weekends.

COMPLETE CAMPBELL CATERING

610-565-4157 • www.triplecatering.com
1500 N. Ridley Creek Rd. • Media, PA
Exceptional off-premise caterers providing full-service needs. Our highly trained chefs prepare unforgettable meals in any casual or formal setting.

CONCORD COUNTRY CLUB

610-459-2200 • www.concordcountryclub.com
Rt. 202 and Oakland Rd. • Concordville, PA
Premier picturesque setting for elegant weddings and parties. Ballroom and terrace available for all events.

CONLEY WARDS STEAK HOUSE

302-658-6626 • www.conleywards.com
110 S. West St. • Wilmington, DE
The ultimate location for your fine dining and outdoor dining/entertainment experience. Located on the Wilmington riverfront; highlights include our extensive wine selection as well as private meeting rooms.

CRYSTAL ROSE CATERING & SPECIAL EVENTS SOLUTION

215-651-0559
www.crystalrosecatering.com
4139 E. Swamp Rd. • Doylestown, PA
Preferred caterer for many venues in the tri-county/Philadelphia area offering full-service corporate and social event planning, coordination and catering for all events from 2 to 2000 people.

CUCINA LUCIA — ITALIAN TAKE OUT

302-654-7613 • 3801 Greenville Center
Greenville, DE
Authentic, homemade, Italian cuisine featuring freshly prepared entrees, sandwiches, Panini, pizza and salads.
Take out and catering.

CULINARY CONCEPTS

215-755-7747 • www.culinary-concepts.com
1406 S. Front St. • Philadelphia, PA
Philadelphia's premier full-service off-premise caterer and event planner servicing the tri-state region. Voted No.1 caterer by the Philadelphia Business Journal.

CUPCAKES GOURMET

www.cupcakesgourmet.com
288 Lancaster Ave. • Frazer, PA
We cater for weddings, parties, businesses.
Twenty dreamy flavors available.

D'IGNAZIO'S TOWNE HOUSE

610-566-6141 • www.townehouse.com
117 Veterans Sq. • Media, PA
This Delaware Valley dining landmark is filled with memorabilia galore. Extensive menu. Piano bar nightly. Lunch \$\$\$, dinner \$\$\$\$, CC, H, BF

DAVE AND BUSTERS: PHILADELPHIA

215-413-1951 • www.DaveandBusters.com
325 N. Columbus Blvd. • Philadelphia, PA
Our Penn's Landing location is the perfect venue to host an awards banquet, anniversary, fund-raiser, meeting, reunion or birthday bash. Up to 2000 guests can be accommodated. Planning experts on staff.

DELCO'S ORIGINAL STEAKS AND HOAGIES

610-558-8289 • *Painters Crossing (Rts. 1 & 202)* • Chadds Ford, PA
Offering fine-quality cheesesteaks, hoagies, salads as well as other sandwiches. Take out and local delivery seven days a week. Catering available.

DREXELBROOK CATERING AND BANQUET FACILITY

610-259-7000 • www.drexelbrookcatering.com
4700 Drexelbrook Dr. • Drexel Hill, PA
Features a 15,000-sq.-ft., sub-dividable ballroom. Executive boardroom, business center and outdoor accommodations. Video conferencing, wireless Web access, high-speed data ports, on-site audio visual, easy trade show set-up.

THE DULING-KURTZ HOUSE AND COUNTRY INN

610-524-1830 • www.Duling-Kurtz.com
146 S. Whitford Rd. (off Rt. 30) • Exton, PA
Beautiful 1830 Chester County farmhouse sets the mood for a romantic candlelight dining experience. The fine continental and American cuisine also features an extensive wine list. Private parties. Res, \$\$\$\$, CC, C

THE FACILITIES AT BELLEVUE STATE PARK

302-761-6952 • www.destateparks.com
720 Carr Rd. • Wilmington, DE
Historic mansions, formal gardens, gazebos, crystal chandeliers, sweeping staircases, marble fireplaces, bridal suite, estate setting with personal attention to every detail. Res, H.



大 Da Shin 欣
A DELAWARE COUNTY FAVORITE FOR OVER 20 YEARS!
DINE-IN or TAKE-OUT... You Deserve It!
CHINESE RESTAURANT

Join us for our Asparagus Festival

Open 7 days a week
Sun-Thurs 11:30-9:00 pm
Fri & Sat 11:30-10:00 pm
TAKEOUT AVAILABLE

190 New Middletown Road
(Rt. 352, 1 mile south of Rt. 1)
Elwyn Shopping Center
Media, PA

610-891-0907

THE GABLES AT CHADDS FORD

610-388-7700 • www.thegablesatchadhsford.com • 423 Baltimore Pike • Chadds Ford, PA
A converted 1800s barn is the perfect setting for your special event. A second-floor banquet facility features a private entrance, bar, restrooms and an open-air deck overlooking a waterfall. Cuisine is traditional American with contemporary French and Asian influences. Zagat rated.

GENERATIONS

610-565-8212 • www.generationsmediapa.com • 9 State Rd. • Media, PA
Formerly The Little Inn, this newly remodeled restaurant, bar and banquet facility is open for lunch and dinner seven days a week. Our bar area, The Drawing Room, features an exclusive bar menu and hors d'oeuvre buffet. Sunday Brunch 10am-2pm.

GEORGES'

610-964-2588 • www.georgesonthemainline.com
Spread Eagle Village • 503 W. Lancaster Ave. Wayne, PA
georges' can accommodate parties of 10-60 guests in a private banquet room. The entire restaurant can be booked for special events for groups up to 150 people. Please call 610-964-8744.

THE GREAT HALL AT IMMACULATA UNIVERSITY

610-547-4400 • www.Immaculata.com
1145 King Rd. • Immaculata, PA
Spacious ballroom with an entrance hall and terrace. Seating capability for up to 200 guests and built in 1927; high ceilings and Old World charm lend itself to a memorable celebration.

THE GREATHOUSE AT THE FARMHOUSE RESTAURANT

610-268-2235 • www.lngolf.com
514 McCue Rd. • Avondale, PA
Chester County's jewel in the country. Weddings are our specialty. Beautiful on-ground facility. Food and service of rare excellence in country elegance. Res, H

HARRAH'S CHESTER CASINO AND RACETRACK

800-480-8020 • www.Harrahs.com
777 Harrah's Blvd. • Chester, PA
State-of-the-art meeting and conferencing center. 14,000 square feet that breaks into three sections. Holds 1200 reception and 700 banquet. Professional catering with a private balcony that overlooks the river and racetrack.

HARRY'S SAVOY GRILL AND BALLROOM

302-475-3000 • www.harrys-savoy.com
2020 Naamans Rd. • Wilmington, DE
Elegant ballroom and conference center with a personal event coordinator, award-winning cuisine, impeccable service. Res, H

HISTORIC GRANGE ESTATE: WEDDINGS/PRIVATE PARTIES

610-446-4958 • www.TheGrangeEstate.org
143 Myrtle Ave. • Havertown, PA
The front lawn and porch of the mansion are available for wedding ceremonies,

receptions and other functions April through October. Maximum 130 guests; must use designated caterer.

INNISCRONE GOLF CLUB

610-268-8200 • www.inniscronegolfcourse.com
1 Clubhouse Dr. • Avondale, PA
Allow us to organize your next business meeting or golf outing.

J. SCOTT CATERING

610-725-9420 • www.jsscatterring.com
189 Pennsylvania Ave. • Malvern, PA
Award-winning, full-service, off-premise caterer specializing in incredible food, exquisite décor and outstanding customer service. Voted "Best of the Main Line" in 2004, 2005, 2006 and 2007.

JOSEPH AMBLER INN

215-362-7500 • www.josephamblerinn.com
1005 Horsham Rd. • North Wales, PA
Steeped in history, elegance and tradition, our classic Pennsylvania inn is a wonderful setting for your special event. Specializing in weddings, we offer unparalleled access to the best professionals in the business and ensure that no detail is overlooked.

LA VIGNIA (FORMERLY CAPOZZOLI'S RESTAURANT)

610-459-9311 • www.lavignarestaurant.com
1410 Baltimore Pike • Chadds Ford, PA
Under new management! Italian Cuisine with a Mediterranean Flair! Restaurant, wine and spirits, all in one beautiful location. Catering menu and private room for up to 75 people available.

LUIGI GIOVANNI ITALIAN SPECIALTY FOOD CATERERS

610-353-2080 • 3601 Chapel Rd. Newtown Square, PA
Region's best Italian food and specialty items. Special orders and signature dishes homemade with care. Outstanding catering for all special events.

MILE HIGH STEAK AND SEAFOOD

610-361-0855 • www.MileHighSS.com
1102 Baltimore Pike, Ste. 101 • Glen Mills, PA
Setting a new standard for the Brandywine Valley with its USDA prime and certified Black Angus steaks, fresh seafood, and Chef Don Sanders' signature cuisine. If you like our food, you'll love our service where you are pampered from the moment you enter until the time you leave.

MOSHULU RESTAURANT AND BAR

215-923-2500 • www.moshulu.com
Penn's Landing - 401 S. Columbus Blvd. Philadelphia, PA
Welcome aboard the oldest and largest four-masted tall ship! Seven private dining rooms, adventuresome cuisine, unsurpassed views and one of the most unique venues in the world are sure to make for a fabulous dining experience or event!

OLD COUNTRY BUFFET

610-543-5257 • www.Buffetsinc.com
825 Baltimore Pike • Springfield, PA
Full-service buffet diner. Family oriented, available for groups and special events.

PAGANO'S VILLAGGIO ITALIANO

610-459-5900 • www.olderidgevillage.com
Olde Ridge Village • 100 Ridge Rd., Unit #24 • Chadds Ford, PA
Authentic homemade Italian cuisine, featuring freshly prepared entrees. Enjoy sandwiches, imported cheeses, meats, olive oil, homemade cookies, pastries, gift baskets. Catering for all occasions. \$\$, NL, H

PERELMAN QUADRANGLE UNIVERSITY OF PENNSYLVANIA

215-898-5552 • www.vpul.upenn.edu/perelmanquad • 3417 Spruce St. Philadelphia, PA
Perelman Quadrangle, with Old World style and the charm of a university campus, provides a setting like no other for your special event.

PHILADELPHIA PHILLIES SPECIAL EVENTS

215-218-5100 • www.phillies.com/special-events
Citizens Bank Park has the space for almost any gathering whether you have 25, 5,000, or even 40,000 attendees. The ballpark can play host to all types of events.

PHOENIXVILLE FOUNDRY

610-917-8400 • www.phoenixvillefoundry.com
2 N. Main St. • Phoenixville, PA
Unique special event facility. Historic charm with modern interior amenities and elegant décor. Up to 18,000 square feet of versatile space for weddings, galas and corporate meetings and events.

PICASSO RESTAURANT AND BAR

610-891-9600 • www.picasso-bar.com
36 W. State St. • Media, PA
Serving an inspired Italian/Spanish fusion menu. Large selection of wines and foreign beers. Banquet facilities available for up to 30 people.

POND RESTAURANT

610-293-9411 • www.pondrestaurant.com
175 King of Prussia Rd. • Radnor, PA
Enjoy Chef Abde's perfectly prepared cuisine at your location or in any of our four idyllic rooms or terrace. Facilities can accommodate 15-170 guests with an on-site event planner to attend to every detail.

PRIMO HOAGIES

610-459-5650 • www.primofoagies.com
Keystone Plaza #14 • 1810 Wilmington Pike Glen Mills, PA
Italian specialties and party platters for your next event. Open 10am-7pm, Mon.-Sat.; 10am-3pm, Sun. during football season.

RADNOR VALLEY COUNTRY CLUB

610-688-9450 • www.RadnorValleyCC.com
555 Sproul Rd. • Villanova, PA
Beautiful Georgian-style mansion located on the Main Line is the premier location for all of your special events. Banquet facilities can accommodate from 10 to 300 guests.

SAPORI RISTORANTE ITALIANO

302-654-9501 • 3801 Greenville Center
Greenville, DE
Featuring a unique concept blending the very best of northern and southern Italian cuisine. Full-service catering on premise or off-site for all special events.

SEROCK CATERING

610-640-2836 • www.serockcatering.com
186 W. Lancaster Ave. • Malvern, PA
Catering in your home or one of our preferred historic sites. Weddings, baptisms, Bar Mitzvahs, business meetings. No job too small or too large.

SLIGO IRISH RESTAURANT AND PUB

610-566-5707
113 W. State St. • Media, PA
Large group, party and meeting facilities available in unique Irish Pub setting.

SPECIALTEAS TEA ROOM

610-358-2320 • www.specialteastea.com
Olde Ridge Village • 100 Ridge Rd., #37
Chadds Ford, PA
Authentic British tea room featuring traditional English teas, scones, sandwiches, quiche and desserts. Charming gift shop. Specializing in bridal and baby showers. \$\$

SPRINGFIELD COUNTRY CLUB

610-690-7600
www.springfieldcountryclub.net
400 W. Sproul Rd. • Springfield, PA
A classically elegant facility offering several ballrooms as well as smaller rooms for intimate gatherings. Creative and consistent cuisine guarantee celebrations to remember.

THE STONE BARN

610-347-2414 • www.thestonebarn.com
550 Upland Rd. (Rt. 842)
Kennett Square, PA
Enjoy Sunday brunch buffet in a picturesque country setting. The restored barn and mill featuring ponds, waterwheel, gardens and outdoor wedding sites, holds banquets for 250 people. A

SULLIVAN'S STEAKHOUSE

302-479-7970 • www.sullivansteakhouse.com
5525 Concord Pike • Wilmington, DE
Whether hosting a small social gathering or large business function, Sullivan's will custom-tailor an event worthy of the occasion. Semi-private dining rooms can accommodate groups of 8 to 80 people.

TEIKOKU RESTAURANT

610-644-8270 • www.teikokurestaurant.com
5492 West Chester Pike • Newtown Square, PA
Offers a variety of extraordinary settings for all gatherings. Delightful rooms hold up to 200 guests. Parties designed to create inviting and exotic atmospheres.

THYME CATERING AT THE AUSTIN ROOM

610-494-0450 • www.thymecatering.com
3729 Chichester Ave. • Boothwyn, PA
A beautiful banquet facility that can accommodate from 50-250 guests for your reception of dining and dancing. Menus to suit all budgets for a wedding, reunion, family or corporate event, trade show or fundraiser.

TWENTIETH CENTURY CLUB

610-284-1493 • 84 S. Lansdowne Ave.
Lansdowne, PA
Charming English Tudor manor house built in 1911. Lovely gardens and a wraparound veranda greet each guest. The ballroom with cathedral ceilings and library are available for rent.

VICKER'S RESTAURANT

610-363-7998 • www.VickersRestaurant.com
192 E. Welsh Pool Rd. • Exton, PA
Facilities available for weddings, corporate events and/or fundraisers.

THE WATERFORD BALLROOM

610-337-2000 • www.The-Waterford.com
1160 First Ave. • King of Prussia, PA
An ultra chic, luxurious, multi-level ballroom featuring extraordinary style. Perfect for weddings, galas and corporate presentations.

WHITE CLAY CREEK COUNTRY CLUB AT DELAWARE PARK

302-994-2521 • 777 Delaware Park Blvd.
Wilmington, DE
Spacious veranda. Ballroom overlooks green fairways. Can accommodate up to 225 seated guests. Many pre-designed packages available or create your own.

DELI/CAFÉ/FAST FOOD

BRANDYWINE PIZZERIA AND EATERY

610-358-5555 • www.brandywinepizzeria.com
364 Wilmington Pike • Glen Mills, PA
Your choice of gourmet pizzas, strombolis, salads, hoagies, ribs, wraps, Panini and steaks. Eat in, take out or delivery.

CONCORD PIKE STEAK SHOP

610-558-2569
257 Wilmington-West Chester Pike
Chadds Ford, PA
Local shop serving steaks, subs, pizzas, strombolis, salads, calzones, appetizers.

DELCO'S ORIGINAL STEAKS AND HOAGIES

610-558-8289 • Painters Crossing
(Rts. 1 & 202) • Chadds Ford, PA
Offering fine quality cheesesteaks, hoagies, salads as well as other sandwiches. Take out and local delivery seven days a week. Catering available.

JIMMY JOHN'S PIPIN' HOT SANDWICHES

610-459-3083 • 1507 Wilmington Pike
(Rt. 202) • West Chester, PA
Local landmark famous for the old-fashioned hot dogs and electric train displays. Voted Delaware County's "Best Hot Dogs and Hamburgers." \$, NC, NL, H

MANHATTAN BAGEL

302-477-0700 • 3209-B Concord Pike
Wilmington, DE
Famous bagel shop specializing in homemade gourmet bagels, spreads, pastries and muffins. Sandwich menu. Catering services available. \$, NL, H

PRIMO HOAGIES

610-459-5650 • www.primohoagies.com
Keystone Plaza #14 • 1810 Wilmington Pike • Glen Mills, PA
Extensive menu of multiple award-winning genuine Philly hoagies made to order on crispy Italian bread. Also offering wraps, healthy alternate hoagies. Open 10am-7pm, Mon.-Sat.; 10am-3pm, Sun. during football season.

TEPLITZKY'S (AT THE CHELSEA)

800-548-3037, 866-393-3585
www.thechelsea-ac.com • 111 S. Chelsea Ave.
Atlantic City, NJ
A diner-inspired restaurant from renowned Stephen Starr. Serving comfort food in a casual setting that also houses a cocktail lounge. 24-hour room service and a menu to the spa and saltwater pool.

Capri
Homemade Italian Ice
*The Main Line's Gourmet Italian Ice
*20 flavors made fresh every day!
best of Main Line
238 E. Lancaster Ave. Wayne, PA 610.386.1999

FRENCH

BRANDYWINE BISTRO (BRANDYWINE SUITES HOTEL)

800-756-0070 • 707 N. King St.
Wilmington, DE

Unique French and world cuisine. Stop by and visit with Chef Pierre. Bon appetit!

LA BELLE EPOQUE CAFÉ

610-566-6808 • www.labellepoquecafe.com
38 W. State St • Media, PA

An award-winning restaurant serving French bistro food in a casual atmosphere. Exquisite wine available. CC, H, \$\$\$\$

POND RESTAURANT

610-293-9400 • www.pondrestaurant.com
175 King of Prussia Rd. • Radnor, PA

Set amid a breathtaking four-season garden and a swan-inhabited pond, award-winning Chef Abde Dahrouch prepares seasonal, contemporary, French and Mediterranean cuisine using the finest ingredients.

ITALIAN

BIG CHEESE PIZZA

610-358-0800

331 Wilmington – West Chester Pike, Ste. 8
Glen Mills, PA

Serving a selection of pizzas, stromboli, pasta, hoagies, salads, calzones and steaks. Come and expect the unexpected. Italian family operated. Eat in and/or take out. \$\$

BLUE GROTTTO

610-265-1500 • www.BlueGrottoBistro.com
1210 First Ave. • King of Prussia, PA

Romantic candlelight restaurant featuring Italian cuisine with an American twist. Located in the Scanticon Hotel.

CENTRAL PARK RESTAURANT

610-544-1076 • 650 Baltimore Pike
Springfield, PA

Full-service restaurant serving breakfast, lunch and dinner. Specializing in Italian American and fresh seafood.

CUCINA LUCIA – ITALIAN TAKE OUT

302-654-7613 • 3801 Greenville Center
Greenville, DE

Authentic homemade Italian cuisine featuring freshly prepared entrees, sandwiches, Panini, pizza and salads. Take out and catering.

ENZO'S ITALIAN EATERY

610-399-3500 • 1400 Wilmington Pike
West Chester, PA

Authentic southern Italian cuisine specializing in fresh seafood, veal, homemade pasta and sauces. Gourmet pizzas.

FELLINI CAFÉ TRATTORIA

610-892-7616 • www.felliniscfe.com
106 W. State St. • Media, PA

Authentic Italian café featuring imported desserts, extensive menu, family atmosphere. Monday nights live opera. Catering, banquets available. \$\$, Res, BYOB, H

L'ANGOLO DI TIVOLI RISTORANTE ITALIANO

610-455-0737

The Commons at Thornbury • 34 E. Street
Rd. • Rts. 202 and 926 • West Chester, PA

Experience the outstanding authentic Italian cuisine from an extensive menu serving fresh fish daily and homemade pastas and sauces. Dine in a charming Italian family atmosphere or order from the take-out in our BYOB restaurant. \$\$\$

LA VIGNIA (FORMERLY CAPOZZOLI'S RESTAURANT)

610-459-9311 • www.lavignarestaurant.com
1410 Baltimore Pike • Chadds Ford, PA

Under new management! Italian Cuisine with a Mediterranean Flair. Restaurant, wine and spirits, all in one beautiful location. Catering menu and private room for up to 75 people available. \$\$\$, H

LUIGI GIOVANNI ITALIAN SPECIALTY FOOD

610-353-2080 • 3601 Chapel Rd.
Newtown Square, PA

Region's best Italian food and specialty items. Special orders and signature dishes homemade with care. Outstanding catering for all special events.

PAGANO'S VILLAGGIO ITALIANO

610-459-5900 • www.olderidgevillage.com
Olde Ridge Village • 100 Ridge Rd., #24
Chadds Ford, PA

Authentic homemade Italian cuisine, featuring freshly prepared entrees, sandwiches, imported cheeses, meats, olive oil, homemade cookies, pastries and gift baskets. Catering for all occasions. \$\$, NL, H

PESCATORES ITALIAN RESTAURANT

610-358-5454 • 1810 Wilmington Pike
Glen Mills, PA

Authentic southern Italian cuisine, specializing in seafood, steak and veal. Fine selection of European wines. Banquet and catering services available. BF, CC, H, \$\$\$\$

PICASSO RESTAURANT AND BAR

610-891-9600 • www.picasso-bar.com
36 W. State St. • Media, PA

Serving an inspired Italian/Spanish fusion menu. Large selection of wines and foreign beers. Banquet facilities available for up to 30 people. BF, Res, CC, H, \$\$\$\$

PINOCCHIO'S RESTAURANT

610-566-4870 • www.pinpizza.com
Baltimore Pike and Gayley St. • Media, PA

For over 50 years, this family restaurant has been serving pizzas, strombolis, daily specials and great prices. 16 beers on tap. Smoke free! NL, H, \$\$\$

RISTORANTE LA LOCANDA

610-353-7033 • www.lalocandapa.com
4989 West Chester Pike • P.O. Box 208
Edgemont, PA

Full-service Italian restaurant.

RISTORANTE PANORAMA

215-922-7800 • www.pennsviewhotel.com
The Penns View Hotel • 14 N. Front St.
Philadelphia, PA

Authentic progressive Italian cuisine served in a dramatic setting, moderately priced. World's largest cruvinet: 120 wines by the glass served daily. Res, \$\$\$\$ CC, H, BF

SAPORI RISTORANTE ITALIANO

302-654-9501 • 801 Greenville Center
Greenville, DE

Featuring a unique concept blending the very best of northern and southern Italian cuisine. Full-service catering on premise or off site for all special events.

TAVOLA RESTAURANT AND BAR (AT THE SPRINGFIELD COUNTRY CLUB)

610-543-2100 • www.Tavolas.com
400 W. Sproul Rd. • Springfield, PA

Progressive variations on classic Italian and American dishes complemented with an extensive wine menu. Features wide variety of martinis and an exposed brick oven making it the perfect location for a family dinner, corporate gathering or happy hour with friends.

TRATTORIA GIUSEPPE

610-353-4871 • 4799 West Chester Pike
Edgemont, PA

Authentic Italian café featuring imported desserts, extensive menu, family atmosphere.

SEAFOOD

BONEFISH GRILL

610-524-9010 • www.bonefishgrill.com
460 W. Lincoln Hwy. • Exton, PA

Bonefish Grill specializes in fresh fish accompanied by an array of signature sauces and toppings. Our polished, casual environment provides our guests outstanding food at an excellent value in a Florida-style atmosphere.

CREED'S SEAFOOD AND STEAKS

610-265-2550 • www.creedskop.com
499 N. Gulph Rd. • King of Prussia, PA

Warm upscale dining features a raw bar, grilled fresh fish, aged steak and chops. C, H, \$\$\$\$ A, CC except Discover.

GADALETO'S SEAFOOD MARKET, INC.

610-430-7777 • Parkway Center,
929 S. High St. • West Chester, PA

A genuine seafood market. A large selection of truly fresh seafood at reasonable prices. Homemade soups, lunch and take out.

MILE HIGH STEAK AND SEAFOOD

610-361-0855 • www.MileHighSS.com
1102 Baltimore Pike, Ste. 101
Glen Mills, PA

Setting a new standard for the Brandywine Valley with its USDA prime and certified Black Angus steaks, fresh seafood, and Chef Don Sanders' signature cuisine. If you like our food, you'll love our service where you are pampered from the moment you enter until the time you leave.

SPECIALTY FOOD AND BEVERAGES

BREWER'S OUTLET

610-459-8228 • 257 Wilmington-West Chester Pike • Chadds Ford, PA

A unique beer and soda store featuring 360 micro-brewed and imported beers. Many unusual sodas, juices, teas and over 30 brands of water.

★CAPRI WATER ICE

610-386-1999 • 238 E. Lancaster Ave. Wayne, PA

Gourmet, homemade Italian water ice. Twenty flavors made daily everyday.

CARLINO'S SPECIALTY FOOD & CATERING

610-649-4046 • www.carlinosmarket.com
2638 E. County Line Rd. • Ardmore, PA
Located in Ardmore, PA and offering the finest selection of prepared foods, store-baked breads, pastas and pastries on the Main Line.

COOKIES BY DESIGN

610-594-0122 • www.cookiesbydesign.com
56 E. Umchlan Ave. • Exton, PA

Simple ideas are the best. Twenty years ago, Gwen Willhite combined two gifts, flowers and sweets, into one concept.

CUPCAKES GOURMET

484-410-9509 • www.cupcakesgourmet.com
288 Lancaster Ave. • Frazer, PA

Gourmet ingredients that go beyond your grandmother's recipe. Twenty flavors available.

THE DINNER A'FARE

610-358-2470 • www.dinnerafare.com
100 Ridge Rd., Ste. 25 • Chadds Ford, PA

Aspires to improve people's lives by providing the opportunity to prepare 12 dinners that are cost-effective, full of quality, healthful and delicious in just 2 hours!

EDWARDS FREEMAN NUT COMPANY

610-828-7440 • www.edwardsfreeman.com
441 E. Hector St. • Conshohocken, PA

Large selection including nostalgic merkens, dried fruit, chocolate candy nuts, peanut butter, holiday candy, Ashers confectionaries.

THE FUDGE DRUM

610-350-9362 • 1086 W. King Rd. Malvern, PA

Owned and operated by James Case and offering assorted flavor, homemade, all-natural fudge for your gift giving pleasure. Retail sales available for fundraisers, fairs, etc.

GADALETO'S SEAFOOD MARKET, INC.

610-430-7777 • Parkway Center, 929 S. High St. • West Chester, PA

A genuine seafood market. A large selection of truly fresh seafood at reasonable prices. Homemade soups, lunch and takeout.

GEORGE'S GOURMET DESSERTS

610-494-4975, 800-362-5154
www.georgeswaterice.com

409 Green St. • Marcus Hook, PA
We supply four states with the finest products available, from Bassetts Ice Cream and Miel Gourmet Ice Cream to gourmet breads and desserts.

HERR'S SNACK FACTORY

610-932-6400, 800-637-6225 • www.herrs.com
271 Old Baltimore Pike • Nottingham, PA

Sample fresh, tasty warm snacks on our guided tour. Chipper's Café, gift shop and videos. Check Web site for hours and special events. Free factory tours.

MAGGIE MOO'S ICE CREAM & TREATERY

610-459-0974 • www.maggiemoos.com
100 Evergreen Dr., Ste. 109 • Glen Mills, PA

Catering, ice cream socials, tours, fundraisers, sundae bars, cakes, cupcakes.

MORNING STAR COFFEE ROASTERS

610-701-7022 • www.morningstarcoffee.us
207-E Carter Dr. • West Chester, PA

Award-winning roaster of gourmet coffees. Supplies to fine dining restaurants, gourmet cafes and fine food markets. Private label services available to qualified businesses.

PRESTIGE CHOCOLATES

610-415-9470 • www.prestigechocolatesonline.com
185 Mowere Rd. • Phoenixville, PA

Chocolate truffles handcrafted fresh to order. We specialize in custom wedding and event favors, corporate gifts and hotel amenities. Get your monogram or logo on the box, or directly on the truffles!

RITA'S WATER ICE

610-459-8249 • www.ritasice.com
Rt. 202 & Naamans Creek Rd.

Chadds Ford, PA
Featuring Italian ices, gelatos, Misto shakes, custard and Ritaccinos. Closed during the winter.

SPRING RUN NATURAL FOODS

610-388-0500 • 909 E. Baltimore Pike Kennett Square, PA

The area's newest food store. Formerly the Mushroom Museum. Features the best organic products, herbs and vitamins

plus free-range organic poultry and meats. Great vegetarian products and more.

SUGARTOWN SMOKED SPECIALTIES, INC.

610-429-4080 • www.smokedfoods.com
306 Westtown Rd. • West Chester, PA

Processor and wholesaler for gourmet smoked meat, fish and poultry. Retail store located in Farmer's Market, Wayne, PA.

WHOLE FOODS MARKET

610-688-9400 • www.wholefoods.com
821 W. Lancaster Ave. • Wayne, PA

World's largest retailer of natural and organic foods including specialty seafood, prepared foods, bakery, fresh meats. Fresh locally grown produce and a whole body shop with vitamins and natural remedies.

TEA ROOMS

THE LINCOLN ROOM

610-696-2102 • www.lincolnroomwestchester.com
28 W. Market St. • West Chester, PA

Located in one of West Chester's most famous historic structures, enjoy the classic style of a fine American tea room.

SPECIALTEAS TEA ROOM

610-358-2320 • www.specialteastea.com
Olde Ridge Village • 100 Ridge Rd., #37

Chadds Ford, PA
Authentic British tea room featuring traditional English teas, scones, sandwiches, quiche and desserts. Charming gift shop. Specializing in bridal and baby showers. \$\$

TEA AND CAKES

610-566-5460 • 112 S. Jackson St. Media, PA

Traditional English tea room offering high tea or afternoon tea, breakfast and lunch in a relaxing and unpretentious Old World atmosphere. Open Thursday-Saturday and on Sundays for private parties.

THAI

FUJI FUSION STEAKHOUSE AND SUSHI BAR

610-399-8588

1369 Wilmington-West Chester Pike (in Dilworthtown Crossing) • West Chester, PA

High quality, upscale Japanese food. Authentic Japanese design and refined meals prepared by skilled professionals and performing chefs. Over 100 types of sushi and sushi rolls.

LA NA THAI-FRENCH CUISINE

610-892-7787 • 33 W. State St. Media, PA

Come experience the taste of Thailand with French fare, great desserts, too. \$\$\$, BYOB.

LODGING



Best Western Widener Hotel & Suites
Chester, PA



Brandywine River Hotel
Chadds Ford, PA



Hilton Garden Inn
Kennett Square, PA



Retreat to the countryside. If you're searching for the perfect location that has the convenience of the big city but the intimacy and beauty of the countryside, Delaware County's Brandywine Country is the perfect setting. The region is home to several fine, nationally known hotels, many of which offer wonderful packages to our top attractions. With their abundant business amenities, our hotels are the ideal location whether you're here for business or pleasure. The Brandywine is home to many quaint and charming bed & breakfasts and country inns, several of which are historic homes and are located just minutes from many Brandywine treasures.



Carriage House at Hamanassett Bed & Breakfast in Chester Heights, PA. This is the ultimate in privacy.

Members who have a gold star listing (★) are also advertising contributors. We appreciate their patronage.

BED & BREAKFASTS

1800 TORY INNE BED AND BREAKFAST
610-431-2788 • www.toryinne.com
Goshenville Historic District
734 N. Chester Rd. • West Chester, PA
Listed in the National Register of Historic Places and exclusive member of Small Elegant Hotels. Formerly the Goshenville General Store and Post Office, this landmark property has been restored, revitalized, and converted into an upscale traditional English B&B featuring three private suites fit for royalty. A sumptuous full organic English breakfast is served by candlelight daily. Let me know when you are coming . . . I'll put the kettle on!

A BRANDYWINE VALLEY BED AND BREAKFAST ASSOCIATION INC.

www.bvbb.com

Enjoy true Brandywine Valley style hospitality at one of our member B&Bs. Link directly to our B&Bs, check availability, make reservations or get help planning your visit to the Brandywine Valley.

ACROSS THE WAY BED AND BREAKFAST AT THE FASSITT MANSION

888-X-the-way • www.acrosstheawaybb.com
6051 Old Philadelphia Pike • White Horse, PA
Located in the heart of Pennsylvania Dutch country. Once a safe house on the Underground Railroad. Come and experience the history and elegance of an 1845 Gothic Victorian mansion.

THE BED AND BREAKFAST AT FOLLY HILL VINEYARDS

610-388-5895 • www.follyhillvineyards.com
700 Folly Hill Rd. • Kennett Square, PA
Divine elegance. Romance in splendor. Formerly owned by Longwood Gardens. Two period restored rooms — The Chardonnay Suite and Merlot Room. Private entrances and baths. Complimentary bottle of wine and wine tasting for two.

BED AND BREAKFAST AT WALNUT HILL

610-444-3703
www.bbonline.com/PA/walnuthill
541 Chandler Mill Rd. • Avondale, PA
Cozy circa 1840 antique-filled mill house overlooking horse-filled meadows and stream. Canopy double, king or twin with private baths. All central air and distinctive country breakfast. Seven minutes to Longwood Gardens.

CHESHIRE HOUSE — 1716 MANSION

610-876-5355 • www.thecheshirehouse.com
1200 Main St. • Upland, PA
Private rooms and apartment in historic mansion, furnished, cable, kitchen area, historic tour of mansion. Wedding planning available.

CORNERSTONE BED AND BREAKFAST

610-274-2143 • www.cornerstoneinn.net
300 Buttonwood Rd. • Landenberg, PA
18th-century country estate; minutes from Longwood Gardens, Winterthur, Wyeth Museum and Amish Country. Fireplaces, full country breakfast and private Jacuzzi baths.

ELVER VALLEY GUEST HOME AND CABIN

717-529-2803, 1-877-863-5837
432 Sawmill Rd. • Cochranville, PA
Located between Brandywine Valley and Lancaster County is a guest home with two bedrooms, private baths, queen beds, air conditioning and television. Cabin sleeps 12 with a full kitchen, outside picnic tables and fireplace.

FAIRVILLE INN

610-388-5900 • www.fairvilleinn.com
506 Kennett Pike • Chadds Ford, PA
Your Brandywine Valley destination. Fifteen guest rooms with elegant decor, breakfast.

★ FAUNBROOK BED AND BREAKFAST

610-436-5788 • 800-505-3233
www.faubrook.com
699 W. Rosedale Ave. • West Chester, PA
Historic, elegant, Victorian mansion. Seven guest rooms with private baths en suite. Ideal for getaways, meetings, parties and weddings.

HAMANASSETT BED AND BREAKFAST AND CARRIAGE HOUSE

610-459-3000, 877-836-8212
www.hamanasset.com
725 Darlington Rd. • Chester Heights, PA
Historic elegance in an 1856 English

country house on seven acres. Yesterday's charm, today's amenities, exceptional personal service, Southern hospitality; sumptuous candlelight breakfasts, elegantly appointed bedrooms, private en suite bathrooms, billiards room and solarium. Pet/child friendly carriage house.

KENNETT HOUSE BED AND BREAKFAST

800-820-9592 • www.kennethhouse.com
503 W. State St. • Kennett Square, PA
Experience the casual elegance of a

magnificent granite foursquare mansion, built in 1910. Features beautiful chestnut and rosewood woodwork, antique furnishings.

THE LONGFELLOW HOUSE BED AND BREAKFAST

610-544-4588 • www.thelongfellowhouse.com
124 Park Ave. • Swarthmore, PA
An historic replica of Henry Wadsworth Longfellow's house located one block from Swarthmore College. Five-minute car ride to Widener University. Three charming rooms, one with a large en suite bath.

Experience history.

Hotel & Conference Center
480 N. Gulph Road, King of Prussia, PA
888-627-8264 • starwoodhotels.com/parkridge

Make history.

Brandywine Valley Overnight Package

- Accommodations for two
- Full breakfast buffet for two adults
- Tickets for two to Longwood Gardens or Winterthur Museum
- Free parking

Prices starting at **\$149/night + tax**

320 ROCKY RUN PKWY.
WILMINGTON, DE 19803
302-477-9500

Packages based on availability. Unused portions are non-refundable. Available Thursday through Sunday only.

INN at WILMINGTON
A ***** HOTEL

300 ROCKY RUN PKWY.
WILMINGTON, DE 19803
302-479-7900

All packages include one night deluxe accommodations for two and complimentary deluxe continental breakfast. Tax not included.

Taste and Tour the Brandywine Valley

- Two tickets to Brandywine River Museum
- Two tickets to Chaddsford Winery **\$159/night + tax**

Dinner and a Movie

- Two tickets to Regal Cinema
- \$50 American Express Gift Card for dinner at a restaurant of your choice **\$204/night + tax**

Brandywine Package

- Two tickets to Longwood Gardens or Winterthur Museum **\$149/night + tax**

Brandywine Sampler Package

- Two tickets to Winterthur Museum, Longwood Gardens, Hagley Museum and Brandywine Museum **\$185/night + tax**

48 hours advance notice is required for all reservations. No additional discounts may be applied. 24-hour cancellation required on all packages. No substitutions or cash reimbursement permitted. 8% tax charged on all reservations.

WWW.HERSHAHOTELS.COM/DELAWAREHOTELS

LONGWOOD BED AND BREAKFAST SUITES

610-388-6080, 877-388-6080
www.brandywine-valley.com
 268 Kennett Pike • Chadds Ford, PA
 Restored carriage house between Longwood Gardens and Winterthur. Luxurious suites, private baths, canopied queen, twins, king with fireplace, wet bar and Jacuzzi. Full breakfast. CC and central air.

MAGNOLIA HOUSE BED AND BREAKFAST

610-544-6779
www.magnoliahousebandb.com
 314 Harvard Ave. • Swarthmore, PA
 A bed and breakfast located in a historic home nestled on a beautiful quiet street. It is within easy walking distance of downtown Swarthmore and the train station.

THE PENNSBURRY INN B&B

610-388-1435 • www.pennsburyinn.com
 883 Baltimore Pike • Chadds Ford, PA
 A National Historic Registry, circa 1714 B&B with six elegant guestrooms with private baths. Eight acres of award-winning gardens.

PURCELL DARRELL HOUSE BED AND BREAKFAST

610-690-4421
www.PurcellDarrellHouse.com
 315 N. Chester Rd. • Swarthmore, PA
 A smoke-free Victorian home, circa 1880, with both antique and "practical" furnishings. Three antique-furnished rooms, two share a bath with a whirlpool tub while the other has a private bath. Cooked to order breakfast, ½ block from college entrance.

SNUG HOLLOW FARM BED AND BREAKFAST

610-692-3281 • 1170 N. New St.
 West Chester, PA
 Restored 1790s farmhouse on 17 acres of woodlands and lawns. Convenient to all area attractions. Quiet seclusion with peaceful, restful rooms.

SWEETWATER FARM

610-459-4711, 800-793-3892
www.sweetwaterfarmbb.com
 50 Sweetwater Rd. • Glen Mills, PA
 Historic 50-acre estate in the heart of the Brandywine Valley. Featuring 12 guest rooms, Sweetwater Farm is popular for weddings, family reunions and corporate retreats. Five child- and pet-friendly cottages and outdoor pool and hot tub.

CAMPING

THE LOOSE CABOOSE CAMPGROUND

717-442-8429
www.theloosecaboosecampground.com
 5130 Strasburg Rd. • Kinzers, PA
 70 large secluded sites on 23 wooded acres in the heart of Lancaster County's

beautiful Amish Country. Minutes away from local area attractions. Overnight, weekly and seasonal rates available. Open year-round.

COUNTRY INNS

CORNERSTONE BED AND BREAKFAST

610-274-2143
www.cornerstoneinn.net
 300 Buttonwood Rd. • Landenberg, PA
 18th-century country estate; minutes from Longwood Gardens, Winterthur, Wyeth Museum and Amish Country. Fireplaces, full country breakfast and private Jacuzzi baths.

THE DULING-KURTZ HOUSE AND COUNTRY INN

610-524-1830 • www.duling-kurtz.com
 146 S. Whitford Rd. • Exton, PA
 This charming country inn has 15 guest rooms with period reproductions, a restaurant and meeting space.

GENERAL WARREN INNE

610-296-3637
www.generalwarren.com
 Old Lancaster Hwy. • Malvern, PA
 Historic 1745 country inn with eight suites appointed with period reproduction. Private baths, cable TV, fireplaces and one Jacuzzi. Continental breakfast included.

GOLDEN PLOUGH INN AT PEDDLER'S VILLAGE

215-794-4004
www.peddlersvillage.com
 Rt. 202 and Street Rd. • Labaska, PA
 71 luxurious rooms and suites, A/C, color TV, speakerphone, refrigerator, canopy bed, whirlpool and/or gas-lit fireplace, includes continental breakfast.

THE INN AT MONTCHANIN VILLAGE

302-888-2133 • www.montchanin.com
 Rt. 100 and Kirk Rd. • Montchanin, DE
 Located on the National Registry of Historic Places, it consists of 11 buildings dated from early 1900 and became an Inn in 1996 after total restoration. Consisting of 28 rooms and suites richly decorated with period furniture, marble baths, some fireplaces and private courtyards. Amenities for the most demanding and sophisticated travelers. Newly built spa. Packages available.

JOSEPH AMBLER INN

215-362-7500
www.josephamblerinn.com
 1005 Horsham Rd. • North Wales, PA
 Small elegant hotel with 52 unique rooms and full breakfast included in every stay. Open 24 hours a day and 7 days a week.

EXTENDED STAY

ALLEMANN'S TIPTREE LODGE SUITES

610-274-3659
www.allemannventures.com
 308 Buttonwood Rd. • Landenberg, PA
 Four charming, fully furnished, family-size unique and upscale apartments, all amenities, fireplaces and cozy atmosphere, with large decks and patios. Nestled in majestic woodlands with meandering stream.

BEST WESTERN WIDENER HOTEL & SUITES

610-872-8100, 800-WESTERN
www.BWwidener.com
 1450 Providence Ave. (Rt. 320)
 Chester, PA
 Sixty room environmentally friendly hotel. Centrally located to the Philadelphia Airport, Wilmington and Center City Philadelphia. Free Internet, breakfast and parking. Free airport shuttle.

BRANDYWINE RIVER HOTEL

610-388-1200, 800-274-9644
www.brandywineriverhotel.com
 Rts. 1 and 100 • Chadds Ford, PA
 Charming hotel located in the heart of Brandywine Valley's most acclaimed attractions. Features 40 rooms and several modern amenities, such as high-speed Internet access, lobby bar, fitness room and Jacuzzi suites.

CAMDEN VALLEYBROOK

610-558-1300 • www.camdenliving.com
 7000 Johnson Farm Ln. - Ste. 100
 Chadds Ford, PA
 Offering short- or long-term rentals on one-, two- and three-bedroom apartments. Leasing office open 9am-6pm, Mon.-Fri.; 10am-5pm, Sat.; 1-5pm, Sun.

CHESHIRE HOUSE - 1716 MANSION

610-876-5355 • www.cheshirehouse.com
 1200 Main St. • Upland, PA
 Rooms and apartments/furnished, spacious, kitchen use, cable, DSL, parking.

CORNERSTONE INN

610-274-2143 • www.cornerstoneinn.net
 300 Buttonwood Rd. • Landenberg, PA
 Country Inn located minutes from acclaimed Brandywine Valley attractions. Features suites with private baths, fireplaces and offering a full country breakfast.

★ FAUNBROOK BED AND BREAKFAST

610-436-5788, 800-505-3233
www.faunbrook.com
 699 W. Rosedale Ave. • West Chester, PA
 Historic bed and breakfast with seven guest rooms available. Close proximity to downtown West Chester.

HAMANASSETT BED AND BREAKFAST AND CARRIAGE HOUSE

610-459-3000, 877-836-8212
www.hamanasset.com
725 Darlington Rd. • Chester Heights, PA
Historic elegance in an 1856 English country house on seven acres. Yesterday's charm, today's amenities, exceptional personal service, Southern hospitality; sumptuous candlelight breakfasts, elegantly appointed bedrooms, private en suite bathrooms, billiards room and solarium. Pet/child friendly carriage house.

HOMEWOOD SUITES BY HILTON GREAT VALLEY

610-296-3500 • 12 E. Swedesford Rd. Malvern, PA
All-suite hotel. Complimentary daily breakfast buffet. Full kitchens and living area. Enjoy our indoor pool, fitness room and spa.

KORMAN COMMUNITIES WOODVIEW APARTMENTS

610-296-9700
www.kormancommunities.com
311 Lancaster Ave. • Malvern, PA
Set on a 30-acre hillside, surrounded by trees and foliage. Luxury apartment home community on the Main Line that offers secluded country living with city conveniences.

NATIONAL CORPORATE HOUSING

610-459-9588, 866-846-9369
www.nationalcorporaterehousing.com
7000 Johnson Farm Ln., Apt. 204 Chadds Ford, PA
We offer the comforts and conveniences to make you feel relaxed and welcome. Spacious apartments, residential decor, superior amenities and outstanding service with flexible lease terms.

★ STAYBRIDGE SUITES WILMINGTON-BRANDYWINE VALLEY

610-358-2560
www.staybridge.com/brandywinepa
400 Evergreen Dr. (Near Rts. 1 and 202) Glen Mills, PA
All-suite hotel, newly built in 2007. Enjoy the comforts of home while you experience the conveniences of hotel living. Daily housekeeping, outdoor pool and sports court, complimentary laundry facilities, 24-hour fitness center, complimentary breakfast and sundowner receptions. Choose from studio-, one-bedroom and two-bedroom suites. Walking distance to upscale shops and restaurants.

WINDSOR AT BRANDYWINE VALLEY

610-558-6848
www.windsorcommunities.com
100 Cornerstone Dr. • Glen Mills, PA
Apartment community featuring a variety of spacious and luxurious floor plans. Modern amenities include: pool, clubhouse, fitness center and tennis courts.

WINDSOR AT WINDERMERE PLACE

866-323-5545 • www.windsorcommunities.com/windermere • 1500 Windermere Rd. West Chester, PA (Rts. 3 and 352)
One-, two- and three-bedroom apartment homes for short-term and long-term rental on 32 wooded acres. Furnished available. Professional management, 24-hour fitness center and sauna, swimming pool and tennis courts.

HOTELS, CORPORATE MEETING FACILITIES & CONFERENCE CENTERS

BRANDYWINE RIVER HOTEL

610-388-1200, 800-274-9644
www.brandywineriverhotel.com
1609 Baltimore Pike (U.S. Rts. 1 and 100) Chadds Ford, PA
Charming hotel featuring 40 deluxe rooms. Located in the heart of the Brandywine Valley's most acclaimed attractions. Accommodations include European Plus Breakfast, afternoon tea, lobby bar, business center, fitness room, high-speed Internet and more!

BEST WESTERN WIDENER HOTEL & SUITES

610-872-8100, 800-WESTERN
www.BWWidener.com
1450 Providence Ave. (Rt. 320) Chester, PA
Sixty-room environmentally friendly hotel. Centrally located to the Philadelphia Airport, Wilmington and Center City Philadelphia. Free Internet, breakfast and parking. Free airport shuttle.

CHASE CENTER ON THE RIVERFRONT

302-777-3200, 888-862-2787
www.chaseontheriverfront.com
815 Justison St. • Wilmington, DE
Brandywine Valley's largest special event venue. 87,000 square feet of versatile space includes two beautiful ballrooms, exhibit and meeting space for celebrations, tradeshows and corporate events.

THE CHELSEA

866-393-3285 • www.thechelsea-ac.com
111 S. Chelsea Ave. • Atlantic City, NJ
First non-gaming, exclusive boutique hotel to grace the Atlantic City Boardwalk since the 1960s. Amenities include 337 luxury rooms, two restaurants, state-of-the-art fitness center, outdoor pool and deck. 9970-sq.-ft. meeting and banquet space.

★ COMFORT INN PHILADELPHIA AIRPORT

610-521-9800
www.comfortinnphiladelphiaairport.com
53 Industrial Hwy. (Rt. 291) Essington, PA
150 rooms, fitness center, whirlpool rooms, complimentary airport shuttle and continental breakfast.



Faunbrook

BED & BREAKFAST IN WEST CHESTER, PA

Historical Elegant Welcoming

7 GUEST ROOMS ~ PRIVATE BATHS

Weddings Parties Meetings

GOURMET BREAKFAST ~ SUPERIOR SERVICE

699 WEST ROSEDALE AVENUE
WEST CHESTER, PA 19382

610.436.5788 • 800.505.3233
www.faunbrook.com

Soon you'll be able to visit
the Brandywine Valley
everyday!



www.huntmagazine.net

Launching summer 2009

*Interactive Life in the
Brandywine Valley*

For more information
please call 443.909.7859.

COMFORT INN AND SUITES OF BRANDYWINE VALLEY

610-399-4600 • www.comfortinn.com/hotel/pa232 • 310 Wilmington Pike (Rt. 202) • West Chester, PA
Spacious rooms, suites with whirlpools, micro-fridge. Complimentary continental breakfast. Executive suite with kitchen and living area.

CONCORD COUNTRY CLUB

610-459-2200
www.concordcountryclub.com
Rt. 202 and Oakland Rd.
Concordville, PA
Various rooms for large and small conferences. Golf outing packages available.

CONGRESS HALL HOTEL

888-944-1816 • www.congresshall.com
251 Beach Ave. • Cape May, NJ
Congress Hall combines the grandeur and elegance of Cape May with the style, convenience and unique character of a modern hotel.

★ **COURTYARD WILMINGTON BRANDYWINE**

302-477-9500 • www.courtyard.com
320 Rocky Run Pkwy. • Talleyville, DE
Making business and pleasure travel easy. Offering several modern amenities such as: free high-speed Internet, indoor pool, 24-hour business center, fitness center and more!

DAYS INN, WILMINGTON

302-478-0300, 800-445-0852
www.daysinn.com • 5209 Concord Pike (Rt. 202) • Wilmington, DE
Free high-speed Internet in all rooms, business center in lobby, deluxe continental breakfast, 27-inch TV, cable, HBO.

DELAWARE CENTER FOR HORTICULTURE

302-658-6262 • www.dehort.org
1810 N. Dupont St. • Wilmington, DE
Beautiful facilities available for corporate meetings, lectures, dinners, fundraisers, dances or weddings. Space features exposed beams, wooden floors, high speed wi-fi, terrace gardens and a view of Brandywine Park.

DESMOND GREAT VALLEY HOTEL

610-296-9800 • www.desmondgv.com
One Liberty Blvd. • Malvern, PA
Full-service hotel with dedicated conference center. Amenities include canopy beds, elegant ballroom and award-winning restaurant.

DOUBLETREE HOTEL WILMINGTON

302-478-6000
www.doubletreewilmington.com
4727 Concord Pike • Wilmington, DE
Newly renovated hotel in the Brandywine Valley. Enjoy the indoor pool, health club, deluxe amenities.

DREXELBROOK CORPORATE EVENTS CENTER

610-259-7000
www.drexelbrookcatering.com
4700 Drexelbrook Dr. • Drexel Hill, PA
15,000 square foot, sub-dividable ballroom with 20' ceiling. The perfect site for trade shows, corporate events, cocktail receptions, holiday parties, conventions, seminars, team-building experiences and any occasion from 10 to 3,000 people.

EMBASSY SUITES PHILADELPHIA AIRPORT

215-365-4500
www.philadelphiaairport.embassysuites.com
9000 Bartram Ave. • Philadelphia, PA
A 263 all-suite hotel located near the Philadelphia International Airport. Full-service restaurant and meeting spaces.

★ **FAUNBROOK BED AND BREAKFAST**

610-436-5788, 800-505-3233
www.faunbrook.com
699 W. Rosedale Ave. • West Chester, PA
Historic bed and breakfast with meeting space for up to 85 guests. Ideal for corporate meetings and retreats.

HAMPTON INN & SUITES CHADDS FORD

610-358-9540
www.hamptoninn.hilton.com
40 State Farm Dr. • Glen Mills, PA
Features 124 guest rooms, indoor pool, whirlpool, fitness center, business center and complimentary breakfast. Located just minutes from area attractions.

HILTON GARDEN INN KENNETT SQUARE

610-444-9100 • www.kennettsquare.hgi.com
815 E. Baltimore Pike
Kennett Square, PA
All beautifully appointed rooms feature a microwave, refrigerator and a coffee maker. Our indoor pool and whirlpool, along with our cozy breakfast café, are great places to relax. Closest hotel to Longwood Gardens and just minutes from many Brandywine Valley attractions. Complimentary Internet throughout the hotel.

HILTON PHILADELPHIA AIRPORT

215-365-4150
www.hiltonphiladelphiaairport.com
4509 Island Ave. • Philadelphia, PA
330 rooms, suites, a 9,000-square-foot banquet facility, health club, indoor pool, restaurant and sports bar.

HOLIDAY INN EXPRESS, EXTON

610-524-9000 • www.hieexton.com
120 N. Pottstown Pike • Exton, PA
Offering 124 newly renovated rooms and a deluxe complimentary continental breakfast served daily in the beautiful Great Room. Located in the center of Exton and in walking distance to shopping and restaurants.

HOLIDAY INN WEST CHESTER

610-692-1900 • www.hiwestchester.com
943 S. High St. • West Chester, PA
Located in historic West Chester offering spacious guest rooms and suites. Two beautiful ballrooms and banquet facilities.

HOWARD JOHNSON MEDIA/SWARTHMORE

610-544-4700, 1-866-480-4656
650 Baltimore Pike • Springfield, PA
131 rooms with a full-service restaurant. Free wireless Internet, airport shuttle, fitness center, guest laundry, convenient to all major highways (I-95, I-76, Rt. 202 and I-476 exit 3).

THE INN AT CHESTER SPRINGS HOTEL CONFERENCE CENTER

610-363-1100, 888-253-6119
www.innatchestersprings.com
Rt. 100 and Gordon Dr.
815 N. Pottstown Pike • Exton, PA
Ideally located near Brandywine Valley and Lancaster Amish Country. 216 elegantly appointed guestrooms, indoor/outdoor pools, Arthur's Restaurant and Bar. Meeting and banquet facilities for up to 400 people.

INN AT MONTCHANIN VILLAGE

302-888-2133 • www.montchanin.com
Rt. 100 and Kirk Rd. • Montchanin, DE
Listed on the National Register of Historic Places. Eleven carefully renovated buildings house 28 elegant rooms and suites with marble baths and all modern amenities. Meeting rooms, private dining, fitness center and full-service spa. Packages available and close to all major museums and area attractions.

★ **INN AT WILMINGTON**

302-479-7900
www.innatwilmington.com
300 Rocky Run Pkwy. • Talleyville, DE
Newly remodeled Inn at Wilmington is the first boutique-style hotel in the area. Offering 71 guest rooms, high-speed Internet, deluxe continental breakfast and 24-hour business and fitness centers.

JOSEPH AMBLER INN

215-362-7500 • www.josephamblerinn.com
1005 Horsham Rd. • North Wales, PA
Small elegant hotel with 52 unique rooms and full breakfast included in every stay. Open 24 hours a day and seven days a week.

MEDIA INN

610-566-6500 • 435 E. Baltimore Pike (U.S. Rts. 1 and 252) • Media, PA
The Media Inn has 54 rooms, offers a continental breakfast.

MOTEL PROVIDENCE

610-566-6480 • www.motel-providence.com
(Rt. 252) • 200 S. Providence Rd.
Media, PA
A 41-room motel with one apartment and 18 furnished efficiencies. Weekly and monthly rentals.

NORMANDY FARM HOTEL AND CONFERENCE CENTER

215-616-8500 • normandyfarm.com
1431 Morris Rd. • Blue Bell, PA
Upscale hotel and conference facility with all of today's modern technologies.

PERELMEN QUADRANGLE- UNIVERSITY OF PENNSYLVANIA

215-898-5552 • www.vpal.upenn.edu/perelmanquad
Perelman Quadrangle with Old World style and the charm of a university campus, provides a setting like no other for your special event.

PHOENIXVILLE FOUNDRY

610-917-8400
www.phoenixvillefoundry.com
2 N. Main St. • Phoenixville, PA
Unique special event facility. Historic charm with modern interior amenities and elegant décor. Up to 18,000 square feet of versatile space for weddings, galas and corporate meetings and events.

QUALITY INN AND SUITES BRANDYWINE

302-478-2222, 888-800-0855
www.brandywinesbest.com
4000 Concord Pike • Wilmington, DE
Newly renovated standard rooms and brand-new Q Suites featuring two flat-screen TVs, whirlpool tubs, fireplace and sofa bed. Complimentary continental breakfast, high-speed wireless Internet, fully-equipped health club, and the area's largest outdoor pool. Pet-friendly rooms available.

QUALITY HOTELS

610-521-2400, 800-465-4329
www.choicehotels.com
45 Industrial Hwy. (I-95 at Rts. 420 and 291) • Essington, PA
303-room hotel with fitness center, restaurant, lounge and meeting facilities. Airport shuttle.

RADISSON HOTEL VALLEY FORGE

610-337-2000
www.RadissonValleyForge.com
1160 First Ave. • King of Prussia, PA
Official hotel of the King of Prussia Mall. Newly renovated with three dining areas, 30,000 square feet of banquet and meeting space. Attached to the Valley Forge Convention Center and Scanticon Conference Center. Complimentary wireless Internet access.

RADNOR HOTEL

610-688-5800, 800-537-3000
www.radnorhotel.com
591 E. Lancaster Ave. • St. Davids, PA
Elegant full-service hotel located in Philadelphia's stylish Main Line neighborhood, featuring 171 guest rooms

and suites, smoke-free Glenmorgan Bar and Grill, Club 591 fitness center, outdoor pool, award-winning formal gardens and complimentary high-speed Internet access.

RADNOR VALLEY COUNTRY CLUB

610-688-9450
www.radnorValleyCC.com
555 Sproul Rd. • Villanova, PA
Beautiful Georgian-style mansion located on the Main Line is the premier location for all your meetings and conferences. Facilities can accommodate up to 300 people and are available to the public.

RED ROOF INN

610-521-5090 • www.redroofinn.com
49 Industrial Hwy. • Essington, PA
This 135-room inn is adjacent to I-95 and 4½ miles south of Philadelphia Airport.

RENAISSANCE PHILADELPHIA AIRPORT HOTEL

610-521-5900 • www.renaissancehotels.com
500 Stevens Dr. • Philadelphia, PA
Upscale full-service hotel featuring an indoor pool, exercise room, concierge floors, business center, 24-hour shuttle. Only 1½ miles from airport.

SCANTICON HOTEL AND CONFERENCE CENTER

610-265-1500
www.ScanticonValleyForge.com
1210 First Ave. • King of Prussia, PA
IACC Approved Conference Center. 160 luxurious suites equipped with microwaves, refrigerators and Jacuzzi baths.

★SHERATON PARK RIDGE HOTEL

610-337-1800, 800-325-3535
www.sheraton.com/parkridge
480 N. Gulph Rd. • King of Prussia, PA
265 comfortable guest rooms and suites. High-speed Internet access, outdoor free-form swimming pool and beautifully landscaped courtyard. Easy access to all major highways, the Philadelphia International Airport, King of Prussia Mall, as well as Valley Forge National Park.

SHERATON SUITES PHILADELPHIA AIRPORT

215-365-6600 • www.starwood.com/sheraton • 4101 Island Ave. Philadelphia, PA
Ultra modern, extremely accommodating, newly-renovated, all-suites atrium hotel has many convenient amenities.

SPRINGFIELD COUNTRY CLUB

610-690-7600
www.springfieldcountryclub.net
400 W. Sproul Rd. • Springfield, PA
The perfect site for important business meetings, conventions, trade shows and seminars.

★STAYBRIDGE SUITES WILMINGTON-BRANDYWINE VALLEY

610-358-2560
www.staybridge.com/brandywinepa
400 Evergreen Dr. (Near Rts. 1 and 202) Glen Mills, PA
Enjoy the Brandywine Valley's newest hotel. 110 suites, meeting rooms accommodating 40-60 guests. Two upscale conference suites with boardroom facilities. Outdoor pool, sports court and barbecue areas. Located 25 minutes from Philadelphia International Airport, convenient to shopping, restaurants and all Brandywine Valley area attractions.

SUMMIT INN HOTEL

610-449-6000 • 351 E. Township Line Rd. Upper Darby, PA
The Summit Inn Hotel has 74 rooms, provides a continental breakfast and is convenient to I-476 and only eight miles from downtown Philadelphia.

VALLEY FORGE CONVENTION CENTER

610-337-2000 • www.vfconventioncenter.com
1600 First Ave. • King of Prussia, PA
Located in the heart of Valley Forge and offering 108,000 square feet of conference/exhibitor space, with a variety of subdivision capabilities. Connected to the Radisson Hotel and Scanticon Hotel and Conference Center.

WAYNE HOTEL

610-687-5000, 800-962-5850
www.waynehotel.com
139 E. Lancaster Ave. • Wayne, PA
Listed on the National Historic Register. The elegant decor has been beautifully restored. Each room has Victorian furnishings throughout. Free high-speed Internet access and continental breakfast.

Comfort is not only our name... It's Our Promise!

(610) 521-9800



BY CHOICE HOTELS

PHILADELPHIA AIRPORT

53 Industrial Highway, Essington, PA 19029

- Park and Fly Package Available
- 2 Meeting Rooms Seating Up to 30 People Each
- Convenient Location, just off of I-95, Exit 9A
 - 3 Miles from Airport
 - Courtesy Airport Shuttle Service
- Complimentary Deluxe Continental Breakfast

SERVICES



**Bethel Township
Preservation Society
Garnet Valley, PA**



**Weichert Realtors
Sheila Firor
Media, PA**



**Eventricity
Glenside, PA**



Delaware County's bustling business community is a broad mixture of colleges and universities, tour companies, corporations, entertainment, and meeting and event planners, all dedicated to offering first-rate customer service. Visitors to the Brandywine can rest assured that members of this section are eager to make your stay pleasurable.



Windsor at Windemere Place in West Chester, PA. Apartment community offering short term and long term lease.

Members who have a gold star listing (★) are also advertising contributors.
We appreciate their patronage.

AUTOMOTIVE

CAROUSEL TOYOTA
610-558-6800 • www.carouseltoyota.com
1050 Baltimore Pike • Glen Mills, PA
Sales, service, body shop, parts and accessories available.

**GENERAL SALES CADILLAC,
OLDSMOBILE AND SAAB**
610-455-1700
www.generalsalecars.com
1265 Wilmington Pike • West Chester, PA
New and previously owned automotive dealer for Cadillac, Oldsmobile and Saab. Award-winning service for all GM vehicles.

BANKS

DNB FIRST
484-359-3228 • www.dnbfirst.com
300 Oakland Rd. • West Chester, PA
Banking since 1860. Products and services for personal, big business and the not so big – served with a smile. Loyalty – bank on it. *Hours: 8am-4pm, Mon.-Thurs.; 8am-6pm, Fri.; 9am-noon, Sat.*

FIRST KEYSTONE BANK
610-565-6210 • www.firstkeystone.com
22 W. State St. • Media, PA
First Keystone Bank is one of the leading providers of innovative savings, residential lending and commercial loan products.

PENN LIBERTY BANK

610-535-4528, 888-795-7366
www.pennlibertybank.com
353 W. Lancaster Ave., Ste. 300
Wayne, PA

Commercial and retail banking. Offering commercial and home equity loans. Contact John J. Camero, III.

PNC MORTGAGE LLC

484-433-1012 • E-mail: William.dunwoody@pncmortgage.com • 1000 W. Westlakers Dr., Ste. 200 • Berwyn, PA
Consult Bill Dunwoody for reverse home mortgages.

TD BANK

610-358-5768 • www.TDBank.com
214 Wilmington-West Chester Pike
Chadds Ford, PA
More than 450 branches through New York, New Jersey, Delaware, Pennsylvania and Florida. Open seven days a week.

TD BANK

610-627-4601, 888-751-9000
www.TDBank.com • 200 E. State St.
Media, PA
More than 450 branches through New York, New Jersey, Delaware, Pennsylvania and Florida. Seven-day branch banking.

BUSINESSES/CORPORATIONS

AQUA PENNSYLVANIA, INC.

610-645-1081 • www.aquaamerica.com
762 Lancaster Ave. • Bryn Mawr, PA
Formerly Pennsylvania Suburban Water Company. Third largest, investor-owned water utility in the United States. Provides service to southeast Pennsylvania.

ARTHUR R. LEAHY / JANNEY MONTGOMERY SCOTT

610-892-3302, 800-JMS-2160
www.janneys.com • Rose Tree Corporate Center • Ste. 400 1400 N. Providence Rd.
Media, PA
Member New York Stock Exchange, Inc. and other principal exchanges. Member of The Securities Investor Protection Corporation.

BOEING COMPANY ARMY ROTORCRAFT SYSTEMS

610-591-2729 • www.boeing.com
P.O. Box 16858, P10-18 • Philadelphia, PA
Boeing operates manufacturing and administrative facilities. Manufactures helicopters for the U.S. Army and several countries.

BRANDYWINE A-LIST

302-425-3939 • www.brandywinealist.com
P.O. Box 101 • Montchanin, DE
A quality-controlled directory of exceptional local services, restaurants and retail stores in the Brandywine Valley. Designed as an online concierge providing you with up to five excellent choices in whichever category you are viewing.

JNA

Institute of Culinary Arts



Presents

Hands-on cooking events customized especially for your group.

Great for team building or spousal programming and fun for everyone.

Accommodating groups of 10 to 60

Toll free: 877-872-3197

info@culinaryarts.com

www.culinaryarts.com

1212 S. Broad Street
Philadelphia, PA 19146
(215) 468-8800

Welcome to our world!

THE PUBLICATIONS OF MEDIA TWO & TODAY MEDIA INC.

For more information please call:

The Hunt

443.909.7859

Delaware Today

302.656.1809

Mainline Today

610.325.4630



CAMDEN



Finding a home that reflects your lifestyle is important, and you'll find that Camden Valleybrook exemplifies our commitment to Living Excellence. Great amenities, professional management, and convenient location add up to an incredible living experience. One, two and three bedroom apartment homes available. Make Camden Valleybrook your new home.

7000 Johnson Farm Lane / Chadds Ford, PA 19317

www.camdenliving.com

610-558-1300 / Toll Free: 866-492-6295

BRINTON LAKE CORPORATE CENTER

610-664-1400 • 33 Rock Hill Rd. Ste. 200 • Bala Cynwyd, PA
Class A 75,000 sq.ft./office space, day care center and hotel located at Briton Lake Rd. and Rt. 1 in Concordville, Pa.

CHADDS FORD BUSINESS ASSOCIATION

610-388-7610 • www.chaddsford.org
P.O. Box 176 • Chadds Ford, PA
This association supports business and marketing companies to strengthen the vitality and growth of commerce in the Chadds Ford area.

COMCAST CABLE

610-496-2784 • www.comcast.com
110 Springbrooke Blvd. • Aston, PA
Provides entertainment and information services throughout the Delaware Valley.

D&B TAILORS

610-356-9279 • www.dbtailors.com
3620 Chapel Rd. • Newtown Square, PA
Tailors and custom clothiers — alterations, restyling, custom clothing and designer for men and women. Custom cleaner specialized for designer clothing. Best of the Main Line.

DELAWARE COUNTY CHAMBER OF COMMERCE

610-565-3677 • www.delcochamber.org
602 E. Baltimore Pike • Media, PA
Membership organization offering support for the business community by providing educational seminars, networking, free mentoring services and legislative advocacy.

DILWORTHTOWN CLEANERS

610-399-9190
1387 Dilworthtown Crossing, Shoppes at Dilworthtown • West Chester, PA
Professional dry cleaning on premises, family owned and operated. Shirts laundered, household items, leather and suede, tailoring done on premises, wedding gowns, same day service.

ELEGANTE LIMOUSINE SERVICE

877-927-2299 • www.elegantelimos.com
388 Reed Rd., Bldg. 2 • Broomall, PA
“The Right Vehicle For Every Occasion.” More than 80 vehicles to choose from. Whether it’s two or 22 passengers, Elegante Limousine can fill all your transportation needs. Sightseeing, concerts, casinos, sporting events, airports – Philadelphia, JFK, Newark, New York Piers, Baltimore. Fully licensed and insured – 24/7 service.

ELKO & ASSOCIATES, LTD.

610-565-3930 • *Flagship Corporate Center*
2 W. Baltimore Ave., Ste. 210 • Media, PA
Accounting, auditing, tax planning and compliance, business consulting, estate and personal financial planning and computer information services.

EXCEL BUSINESS SYSTEMS, INC.

302-453-1500 • 201 Ruther Dr., Ste. 10 Newark, DE
Sales and service of office equipment, digital copies, faxes, printers, color copiers, network support, scanners and duplicators.

GREATER PHILADELPHIA HOTEL ASSOCIATION

215-557-1900
www.philadelphiahotelassoc.org
1717 Arch St. 51st Fl. • P.O. Box 15852 Philadelphia, PA
Five county area trade association of hotels and allied members.

GREATER PHILADELPHIA TOURISM MARKETING CORPORATION

215-599-0776 • www.gophila.com
30 S. 17th St., Ste. 1710 • Philadelphia, PA
Greater Philadelphia Tourism Marketing Corporation builds the region’s economy and image through destination marketing that increases the number of visitors in the five-county region.

HOLLYWOOD LANDSCAPING

610-517-5398
www.hollywoodlandscape.com
24 Meadowbrook Ln. • Media, PA
Providing professional landscape services to home and business owners primarily in the Middletown Township and Glen Mills areas. EP Henry Authorized Landscaping Contractor with over 75 years of combined experience in the industry.

KENNY'S FLOWER SHOPPE, INC.

610-566-6162
www.kennysflowershoppe.com
110 W. State St. • Media, PA
Full-service floral shop servicing corporate events, weddings, parties and everyday events.

MAIL SERVICE CENTER

610-872-5662
www.neighborhoodpostal.com
402 Edgemont Ave. • Brookhaven, PA
Business and personal mail services. UPS-authorized shipping outlet. Offers packing, crating, fax copies and office supplies.

MAIN LINE CHAMBER OF COMMERCE

610-687-6232 • www.mlcc.org
75 Strafford Ave., Ste. 130 • Wayne, PA
Association serving over 1,700 member businesses from Bala Cynwyd to Great Valley covering parts of Delaware, Montgomery and Chester counties.

★ **MEDIA BUSINESS AUTHORITY**

610-566-5039 • www.borough.media.pa.us
301 N. Jackson St. • Media, PA
An organization that represents all retail, service and professional businesses in Media.

MICHAEL F.X. GILLIN AND ASSOCIATES

610-565-2211 • www.gillinassociates.lawoffice.com • 230 N. Monroe St. Media, PA
Michael F.X. Gillin and Associates, P.C. has been in the general practice of law in Media, Pa. since 1986. The firm employs six attorneys, a certified public accountant, a personal injury specialist and staff personnel.

MOMSPACE

610-623-1862 • www.momspace.com
P.O. Box 126 • Drexel Hill, PA
The place where moms help moms. Get and share recommendations with moms in your neighborhood.

PECO ENERGY (EXELON)

610-490-3120 • www.exeloncorp.com
1510 Chester Pike • Eddystone, PA

JOSEPH P. POSSENTI, P.C., CPA

610-494-1888 • 5160 Pennell Rd. Media, PA
Government management, taxes, auditing and bookkeeping services.

QUALITY CLEAN CLEANERS, INC.

610-485-1234, 302-792-1778
www.QualityCleanCarpet.com
510 Friend's Way • Boothwyn, PA
100% guaranteed carpet cleaning. Bane-cle system is recommended by major carpet manufacturers. Expert furniture and drapery cleaning, area rug pick-up and delivery service.

ROCHELLE HOUSE OF DESIGN

610-940-1664
www.rochellehouseofdesign.com
600 W. Germantown Pike Plymouth Meeting, PA
An interior and exterior design firm with both corporate and residential accounts. Our designers haunt off-the-beaten path antiques stores, search out new artists and derive inspiration from masterpieces on display at museums and galleries all over the world.

SAP AMERICA, INC.

610-661-1000 • www.sap.com
3999 West Chester Pike Newtown Square, PA
SAP America is a subsidiary of SAP AG, the world’s largest inter-enterprise software supplier overall. SAP America’s corporate headquarters are located in Newtown Square, Pennsylvania, a suburb of Philadelphia.

STUDIO47WEST

610-626-4770, 877-626-4770
www.studio47west.com
Finely handcrafted, designer-styled jewelry. Features an elegant collection of sterling silver, 14k gold-filled Swarovski crystal and gemstones. Visit Web site for online shopping.

SWARTHMORE TOWN CENTER

610-543-4599 • www.swarthmorepa.org
121 Park Ave. • Swarthmore, PA

An organization that supports and encourages retail service and professional business in Swarthmore.

TAYLOR RENTAL

610-566-6450
www.taylorrentalmedia.com
101 State Rd. • Media, PA

Taylor Media rents and sells a wide variety of party equipment and supplies. Party and event consulting available.

TURKEY HILL DAIRY

717-872-5461 • www.turkeyhill.com
2601 River Rd. • Conestoga, PA

Manufacturer of milk, dairy desserts, novelties, iced teas and flavored lemonades.

UPS

1-800-PICKUPS • www.ups.com
15 E. Oregon Ave. • Philadelphia, PA
World's largest transportation company offering guaranteed ground, air and international solutions.

VALLEY FORGE CONVENTION PLAZA

610-337-2000
www.vfconventioncenter.com
1600 First Ave. • King of Prussia, PA

Located in the heart of Valley Forge and offering 108,000 square feet of conference/exhibitor space, with a variety of subdivision capabilities. Connected to the Radisson Hotel and Scanticon Hotel and Conference Center.

VIDEONET, INC.

610-647-3242 • www.videonetinc.com
912 Saint Andrews Dr. • Malvern, PA
VideoNet, Inc. provides "script-to-screen" video production services for companies who need electronic media such as interactive educational and training tools, marketing and promotional DVD and CD-ROM's, new product launches, commercials, sales meeting opening or closing videos, etc. Hours: 9am-5pm, Mon.-Fri.

WEB SAVVY PR

484-802-7576 • E-mail: cathylarkinpr@comcast.net • 1330 McCay Ave. Boothwyn, PA

PR and publications consulting, plus event photography. Let Cathy Larkin put her 16 years of experience to work publicizing your attraction, event or business. Full range of PR services, publication editing and photography.

COLLEGES/UNIVERSITIES

CHESTNUT HILL COLLEGE

215-248-7000 • www.chc.edu
9601 Germantown Ave. • Philadelphia, PA

DELAWARE COUNTY COMMUNITY COLLEGE

610-359-5050 • www.dccc.edu
901 S. Media Line Rd. • Media, PA

IMMACULATA UNIVERSITY

610-647-4400 • www.Immaculata.edu
1145 King Rd. • Immaculata, PA

★JNA INSTITUTE OF CULINARY ARTS

215-468-8800 • www.culinaryarts.com
1212 S. Broad St. • Philadelphia, PA

NEUMANN COLLEGE

610-459-0905 • www.neumann.edu
One Neumann Dr. • Aston, PA

PENNSYLVANIA INSTITUTE OF TECHNOLOGY

610-892-1500 • www.pit.edu
800 Manchester Ave. • Media, PA

PENN STATE BRANDYWINE

610-892-1200 • www.brandywine.psu.edu
25 Yearsley Mill Rd. • Media, PA

PENN STATE MASTER GARDENERS – DELAWARE COUNTY EXTENSION

610-690-2655 • www.delaware.extension.psu.edu/MG

PHILADELPHIA OIC OPPORTUNITIES, INC

215-236-7700 • www.philaoic.org
1231 N. Broad St., 4th Fl. Philadelphia, PA

SWARTHMORE COLLEGE

610-328-8000 • www.swarthmore.edu
College Ave. (Rt. 320) • Swarthmore, PA

TEMPLE UNIVERSITY SCHOOL OF TOURISM AND HOSPITALITY MANAGEMENT

215-204-8701 • www.temple.edu/sthm
1700 N. Broad St. • Philadelphia, PA

VILLANOVA UNIVERSITY

610-519-4500 • www.villanova.edu
800 Lancaster Ave. • Villanova, PA

ENTERTAINMENT

BRYN MAWR MAINLINERS

www.mainliners.org
P.O. Box 1976 • Media, PA
All-male chorus available to provide a musical performance, a quartet or full chorus tailored to your event or venue.

DELAWARE COUNTY SYMPHONY

610-356-5673 • www.dcsmusic.org
P.O. Box 421 • Newtown Square, PA
Formed in 1975, we present both symphonic and chamber music performances at an affordable cost. All performances are in the Meagher Theater at Neumann College.

INTERNATIONAL BALLET CLASSIQUE

610-459-9221 • www.academyballetru.com
300 S. Pennell Rd., Ste. 320 • Media, PA
Ballet performances. By appointment-performances as posted.

NEED A LAWYER?

DELAWARE COUNTY BAR ASSOCIATION

Lawyer Referral Service
610-566-6625

or access legal resources
24 HOURS A DAY
7 DAYS A WEEK
www.delcobar.org

FRONT AND LEMON STREETS

MEDIA, PENNSYLVANIA 19063

Selling Your Home?
You Pick the Commission Rate
We Can Save You Thousands



2.9% 3.9% 4.5% 5%**

Century 21
The Real Estate Store
1386 Naamans Creek Rd
Garnet Valley, Pa 19061
610 485 7200

If your property is listed with another broker, this is not intended as a solicitation
All commissions are negotiable. Call for Details**

NETATTAINMENT

610-431-5770 • www.bandsanddjs.com
1340 Burke Rd. • West Chester, PA
Choose from the area's best professional talent in the business. Preview a large selection of bands live on DVD, make your selection and finalize all the details by visiting our local stereo surround sound video lounge.

THE PHILADELPHIA TRIO

610-664-0346 • E-mail: philtrio@aol.com
Main Line Unitarian Church • 816 S. Valley Forge Rd. • Devon, PA
Chamber music at its best. Available for concerts and workshops.

ROSE VALLEY CHORUS, INC.

610-565-5010 • www.rvco.org
Media, PA
Serving the Delaware Valley for 100 years. Performances range from Broadway shows to Gilbert and Sullivan operas. Call for road show fees and private parties.

STRING VARIATIONS

610-834-1292 • www.stringvariations.com
1232 Hillside Ave. • Gulph Mills, PA
Fine classical, violin and popular music for your next celebration.

TOM GRAMLICH, PIANIST

610-964-8505 • www.tomgramlich.com
P.O. Box 793 • Wayne, PA
Performs standards and show tunes for private and corporate gatherings. Background music, sing-alongs and portable piano also available.

WHEAT STONE BRIDGE

404-822-8420
www.wheat-stone-bridge.com
Easy on the wallet professional music duo with piano, guitar and vocals, playing your favorite pop music from the 70s, 80s and today.

HEALTHCARE AND FITNESS

BRANDYWINE SMILE CENTER - DENTISTRY FOR THE ENTIRE FAMILY

610-558-0416
www.brandywinesmilecenter.com
736 Baltimore Pike • Concordville, PA
Brandywine Smile Center doctors have been trained in the latest smile makeovers. Your Hollywood smile is just minutes away in Concordville, PA.

CENTRE FOR COSMETIC DENTISTRY

610-459-5002
275 Wilmington-West Chester Pike
Chadds Ford, PA
General and cosmetic dentistry. Practice offers all facets of general, cosmetic and reconstructive surgery. Family dentistry, veneers, implants and tooth whitening. Emergencies seen promptly!

CENTRE FOR DENTISTRY AT EDMONT

610-356-5444 • www.ForDentistry.com
4889 West Chester Pike (Edgmont Shopping Center) • Newtown Square, PA
Discover the most recent advancements in dentistry in a spa-inspired setting. We offer solutions with the highest standard of general and cosmetic dentistry. Emergencies seen.

CENTRE FOR DENTISTRY AT EXTON

610-524-5444 • www.ForDentistry.com
356 N. Pottstown Pike, Ste. 100
Exton, PA
Discover the most recent advancements in dentistry in a spa-inspired setting. We offer solutions with the highest standard of general and cosmetic dentistry. Emergencies seen.

FROM THE TOP DANCE STUDIO

610-353-2623 • www.fromthetopdance.com
3544 West Chester Pike
Newtown Square, PA
Offering quality instruction in jazz, tap, ballet and children's dance. All ages, all levels welcome. See our Web site for schedule.

ROCKY RUN YMCA

610-627-9622 • www.rockyrunymca.org
1299 W. Baltimore Pike • Media, PA
A non-profit community organization offering health and fitness options for youth and adults in addition to offering humanities, childcare and enhancement programs. We build strong kids, strong families and strong communities. Hours: 5:30am-10pm, Mon.-Fri.; 7am-7pm, Sat.; 10am-7pm, Sun.

INSURANCE

MONTGOMERY INSURANCE

610-565-8280
www.montgomeryinsurance.com
330 W. State St. • Media, PA
Providing insurance services to Delaware County businesses and residents for more than 50 years. Hours: 8:30am - 4:30pm.

MEETING/EVENT PLANNERS

ANSON EVENTS PLANNING, INC.

610-996-9291 • Concordville, PA
17 years experience serving businesses and personal clients — weddings, parties or any special event!

ARTEMIS PRODUCTIONS

610-566-4883
www.artemisproductions.net
4 State Rd., #112 • Media, PA
Serving business, non-profit and social clients with press releases, public relations and marketing campaigns. Special event consultation, coordination or implantation for corporate and non-profit organizations including social, wedding and commitment ceremonies and services.

B A ASSOCIATES, INC

215-628-2265, 800-628-0099
www.ba-assoc.com
P.O. Box 1897 • Blue Bell, PA
18 years of experience working with corporations and associations assisting them with meetings and events taking place across the U.S., Europe and the Caribbean. Services include site selection, special events, team building programs, speaker selection and more.

BRANDYWINE EVENTS LLC

484-571-9468
www.brandywineevents.com
7 Great Valley Pkwy., Ste. 210
Malvern, PA
Comprehensive event and meeting planning company. Total turnkey operation, attention to detail.

CLEAR SOUND, INC.

610-626-7600 • www.clearsoundinc.com
546 Penn St. • Yeadon, PA
Professional audio and visual support for special events and commercial installation. Clear Sound gives you what you want to hear!

COMPLETE CAMPBELL CATERING

610-565-4157 • www.triplecatering.com
1500 N. Ridley Creek Rd. • Media, PA
Specializing in unique party space planning, i.e. outdoor events, home parties and private spaces. Tell us where and we will be there. You can have a party anywhere.

CRYSTAL ROSE CATERING & SPECIAL EVENTS SOLUTION

215-651-0559
www.crystalrosecatering.com
4139 E. Swamp Rd. • Doylestown, PA
Preferred caterer for many venues in the tri-county/Philadelphia area offering full-service corporate and social event planning, coordination and catering for all events from 2 to 2000 people.

COMPREHENSIVE SHOW MANAGEMENT

610-544-5775 • P.O. Box 297
Springfield, PA
Professional meeting planners, trade show management and special events planning. Hands-on event management from original planning through evaluation. Will travel.

EVENTRICITY

267-763-0101 • www.eventricity.net
115 Tennis Ave. • Glenside, PA
One of only 200 certified special event professionals worldwide. Phyllis Jablonowski and her team specialize in event/meeting planning, décor, production and exquisite floral design. Member ISES/NACE.

MAIN LINE EXPO

610-265-6200 • www.mainlineexpo.com
650 Clark Ave., Ste. A
King of Prussia, PA
Trade show services include rental equipment, drayage, signs and floor-plan preparation.

MID-ATLANTIC EVENTS MAGAZINE

215-947-8600 • www.eventsmagazine.com
1800 Byberry Rd. #901
Huntingdon Valley, PA
Resource for meetings, events, trade show and travel manager.

NEW AGE CONCEPTS

610-494-4035 • www.new-ageconcepts.com
1000 Park Ave., Ste. A • Media, PA
New Age Concepts plans business to business expos, consumer expos, trade seminars and special event planning.

PHOENIXVILLE FOUNDRY

610-917-8400
www.phoenixvillefoundry.com
2 N. Main St. • Phoenixville, PA
Our experienced event planning staff can assist you in creating a memorable business or social event at our large, versatile venue.

SEAMLESS EVENTS, INC.

484-461-1067 • www.seamlesseventsinc.com
P.O. Box 1155 • Havertown, PA
Dedicated to providing made-to-measure management services for private functions, weddings, corporate event and associations.

PRINTING & PRODUCTION

BAILEY PRINTING COMPANY

610-566-8089 • 600 Park Ave.
Media, PA
Commercial off-set printing.

BLACKHORSE GRAPHICS

610-565-8865 • www.blackhorsegraphics.com
1 Blackhorse Ln. • Media, PA
Graphic and Web design, large format posters, banners, adhesive vinyl graphics, coreplast signs, digital photography, short run printing.

MEDIA TWO

800-466-8721 • www.mediatwo.com
1014 W. 36th St. • Baltimore, MD
Provides design, production, editorial, advertising and fulfillment services for trade publications, directories, tourism guides, newsletters and program books.

MID-ATLANTIC EVENTS MAGAZINE

215-947-8600 • www.eventsmagazine.com
1800 Byberry Rd. #901 • Huntingdon Valley, PA
Magazine for planners of meetings, conferences, trade shows, special events and travel.

YODER AND ARMSTRONG, INC.

610-622-6118
www.yoderandarmstrong.com
627 E. Baltimore Ave. • Lansdowne, PA
Yoder and Armstrong is a top quality, full service, commercial offset printing company specializing in flat color print projects, as well as short run four color process. Our product/service offerings range from booklets, brochures, die-cut folders and direct mail pieces to annual reports and corporate identity packages.

PUBLIC RELATIONS/ADVERTISING/DESIGN/PHOTOGRAPHY

ARTEMIS PRODUCTIONS

609-729-0090
4 State Rd., #112 • Media, PA
Servicing business and non-profits with press releases, public relations and marketing campaigns, special event planning. Available for consultation or project management and/or implementation.

BLACKHORSE GRAPHICS

610-565-8865
www.blackhorsegraphics.com
1 Blackhorse Ln. • Media, PA
Graphic and Web design, large format posters, banners, adhesive vinyl graphics, coreplast signs, digital photography, short run printing.

BRANDYWINE A-LIST

302-425-3939 • www.brandywinealist.com
P.O. Box 101 • Montchanin, DE
A quality-controlled directory of exceptional local services, restaurants and retail stores in the Brandywine Valley. Designed as an online concierge providing you with up to five excellent choices in whichever category you are viewing.

BRANDYWINE RADIO.COM

610-444-2626 • www.BrandywineRadio.com
112 S. Union St. • Kennett Square, PA
Internet radio station serving the Brandywine Valley.

CREATIVE OUTLOOK

610-399-9217 • www.creativeoutlook.net
145 Sidesaddle Pl. • West Chester, PA
Creative Outlook has been providing cost effective result-oriented design and printing since 1993. Logos, brochures, direct mail, newsletters, catalogs, Web sites.

EASTERN EDGE MEDIA GROUP, INC.

610-626-1245 • www.eemg.com
47 W. Steward Ave. • Lansdowne, PA
Creative services group specializing in corporate communications through advertising, graphic design, interactive multimedia, Web design, flags and banners.

MID-ATLANTIC EVENTS MAGAZINE

215-947-8600 • www.eventsmagazine.com
1800 Byberry Rd., #901 • Huntingdon Valley, PA
Full-service design for trade shows and events.

NEW AGE CONCEPTS

610-494-4035 • www.new-ageconcepts.com
1000 Park Ave., Ste. A • Media, PA
Products for branding and advertising available. Public relations and fundraising campaigns.

PHILADELPHIA VISITORS CHANNEL BY VATV, LTD.

610-566-0510, 877-566-8288
www.PhiladelphiaPAvideo.com
100 W. 6th St. • Media, PA
Exclusive television network broadcasting 24 hours a day in Philadelphia area hotels. Specializing in videos and podcasts promoting tourism in Philadelphia and the Countryside.

ROTHACKER ADVERTISING & DESIGN

610-566-0334 • www.rothackeradv.com
1215 W. Baltimore Pike, Ste. 6
Media, PA
Branding and advertising design services coupled with Web designs and the emerging field of cost effective Web video for sales, presentations, facility tours, etc.

THOMAS TOOHEY BROWN

215-628-3332
www.thomastoohyebrown.com
P.O. Box 733 • Blue Bell, PA
Experienced in location and studio color, black and white, digital capture for publication, high-quality prints, Web sites and brochure. Call for consultation.

VIDEONET, INC.

610-647-3242 • www.videonetinc.com
912 Saint Andrews Dr. • Malvern, PA
Award-winning video and film productions with media and communications clients nationwide. These would include Golden Proportions Marketing, IS New Media/Interactive Solutions, Larter Advertising, Tierney Communications and others. Television clients include CNN, Disney, ESPN, World News Tonight, etc.
Hours: 9am-5pm, Mon.-Fri.

WEB SAVVY PR

484-802-7576
E-mail: cathylarkinpr@comcast.net
1330 McCay Ave. • Boothwyn, PA
PR and publications consulting, plus event photography. Let Cathy Larkin put her 16 years of experience to work publicizing your attraction, event or business. Full range of PR services, publication editing and photography.

WELCOME NEIGHBOR

610-358-0580 • www.welcomeneighbor.us
15 Longview Rd. • Glen Mills, PA
Representatives visit newcomers at home, bringing good wishes, community and tourism information, brochures and gifts from local businesses and professionals.

PUBLICATIONS

BAILEY PRINTING COMPANY

610-566-8089 • 600 Park Ave.
Media, PA
Commercial off-set printing.

BRANDYWINE A-LIST

302-425-3939 • www.brandywinealist.com
P.O. Box 101 • Montchanin, DE
A quality-controlled directory of exceptional local services, restaurants and retail stores in the Brandywine Valley. Providing you with up to five excellent choices in whichever category you are viewing.

MAIN LINE TODAY MAGAZINE

610-325-4630 • www.mainlinetoday.com
4699 West Chester Pike
Newtown Square, PA
Main Line Today Magazine, a division of Today Media, Inc., is a monthly publication specializing in news, editorials, restaurant reviews, societal profiles and feature articles specific to the western suburbs of Philadelphia.

VIP MAGAZINE

610-623-8024 • www.vipmagazine.com
P.O. Box 126 • Drexel Hill, PA
VIP Magazine is the most complete resource tool for event planning in the Greater Philadelphia area. From banquet facilities to bands, photographers to florists, jewelers to tuxedos, you will find everything you need in an issue of VIP Magazine.

WEB SAVVY PR

484-802-7576 • E-mail: cathylarkinpr@comcast.net • 1330 McCay Ave.
Boothwyn, PA
PR and publications consulting, plus event photography. Let Cathy Larkin put her 16 years of experience to work publicizing your attraction, event or business. Full range of PR services, publication editing and photography.

REAL ESTATE

BENCHMARK CONVEYANCING COMPANY

610-499-0799
3303 Edgemont Ave. • Brookhaven, PA
The solution-provider for your conveyancing nightmares.

BPG PROPERTY GROUP – ELLIS TOUR CENTER

610-355-1872 • www.ellispreserve.com
3815 West Chester Pike • Newtown Square, PA

★ **CAMDEN VALLEYBROOK**

610-558-1300 • www.camdenliving.com
7000 Johnson Farm Ln., Ste. 100
Chadds Ford, PA
Finding a home that reflects your lifestyle is important and you'll find that Camden Valleybrook exemplifies our commitment to Living Excellence. Hours: 9am-6pm, Mon.-Fri.; 10am-5pm, Sat.; 1-5pm, Sun.

COLDWELL BANKER PREFERRED – RELOCATION SERVICES

215-654-9494, 800-486-7276
www.CBPref.com/RelocationServices.asp
230 Sugartown Rd., Ste. 140 • Wayne, PA
Award-winning relocation division specializing in international and local employee affinity programs, corporate relocation and concierge services.

FOXFIELD BY THE MCKEE GROUP

610-859-8800 • www.mckeebuilders.com
1650 Village Ave. • Garnet Valley, PA
The Brandywine Valley's premier 55+ clubhouse community featuring maintenance-free, one-floor living and a fun-filled lifestyle.

KELLER WILLIAMS- LINDA MCDERMOND

610-565-1995, 610-800-9059
www.mcdermondsells homes.com
1400 N. Providence Rd., Ste. 6035
Media, PA
A professional you can trust. A professional you can count on.

NATIONAL CORPORATE HOUSING

610-459-9588, 866-846-9369
www.nationalcorporathousing.com
7000 Johnson Farm Ln., Apt. 204
Chadds Ford, PA
We offer the comforts and conveniences to make you feel relaxed and welcome. Spacious apartments, residential decor, superior amenities and outstanding service with flexible lease terms.

PRUDENTIAL FOX & ROACH CHADDS FORD – RITA METZ

610-388-3700 • www.ritametz.realtor.com
P.O. Box 577 • Chadds Ford, PA
Your Brandywine Country specialist is a licensed Realtor in both Delaware and Pennsylvania. Home buyers and sellers will receive personal attention to all of your real estate needs. Check out ritametz.realtor.com then call for your appointment to begin your real estate experience with confidence.

RE/MAX TOWN & COUNTRY

CHRIS AND COLLEEN BRADLEY
610-675-1190 • www.realestatebradley.com
1479 Wilmington Pike • West Chester, PA
Realtors who specialize in getting the best value for your home. We are all about insight, analysis, hard work and

experience. We will provide a FREE CONSULTATION regarding buying or selling residential, commercial or investment properties.

WINDSOR AT WINDERMERE PLACE

866-323-5545
www.windsorcommunities.com
1500 Windermere Rd. • West Chester, PA
Apartment community offering short-term and long-term leases. Furnished corporate apartments available.

WEICHERT REALTORS - KAREN MICKA

610-565-1300 • 606 E. Baltimore Pike
Media, PA
Professional, caring full-service Realtor with over 18 years of experience specializing in all your real estate needs. Accredited staging professional and senior real estate specialist.

WEICHERT REALTORS – SHEILA FIROR

610-565-1300 • www.sheilafiror.com
606 E. Baltimore Pike • Media, PA
Assisting buyers and sellers with all of their real estate needs for the past 24 years in Delaware, Chester and Montgomery counties.

RENTALS

CAMDEN VALLEYBROOK

610-558-1300 • www.camdenliving.com
7000 Johnson Farm Ln., Ste. 100
Chadds Ford, PA
Finding a home that reflects your lifestyle is important and you'll find that Camden Valleybrook exemplifies our commitment to Living Excellence. Hours: 9am-6pm, Mon.-Fri.; 10am-5pm, Sat.; 1-5pm, Sun.

CLEAR SOUND, INC.

610-626-7600 • www.clearsoundinc.com
546 Penn St. • Yeadon, PA
Professional audio and visual support for special events and commercial installation. Clear Sound gives you what you want to hear!

HISTORIC SUGARTOWN, INC.

610-640-2667 • www.historicsugartown.org
690 Sugartown Rd. • Malvern, PA
Historic meeting hall available for small group meetings by appointment. Weekdays by appointment only. Hours: 1-4pm, Sun.

ELEGANTE LIMOUSINE SERVICE

877-927-2299 • www.elegantelimos.com
388 Reed Rd., Bldg. 2 • Broomall, PA
"The Right Vehicle For Every Occasion." More than 80 vehicles to choose from. Whether it's two or 22 passengers, Elegante Limousine can fill all your transportation needs. Sightseeing, concerts, casinos, sporting events, airports – Philadelphia, JFK, Newark, New York Piers, Baltimore. Fully licensed and insured – 24/7 service.

★ INDEPENDENCE VISITOR CENTER CORPORATION

215-925-6101

www.independencevisitorcenter.com

1 N. Independence Mall West
Philadelphia, PA

Facility rentals. We accommodate group tours and school groups and are vendors for local tour companies as well as a meeting place for many of the tours.

Hours: 8:30am-5pm everyday in fall through spring; 8:30am-7pm everyday in summer.

TAYLOR RENTAL

610-566-6450

www.taylorrentalmedia.com

101 State Rd. • Media, PA

Taylor Media rents and sells a wide variety of party equipment and supplies. Party and event consulting available.

TAYLOR RENTAL

610-353-2070

www.taylorrentalmedia.com

3930 West Chester Pike
Newtown Square, PA

Rent and sell a variety of supplies and equipment for parties and special events. Specialize in weddings. Party event consultations available.

WATERVIEW APARTMENTS FAIRFIELD RESIDENTIAL

610-692-5050 • www.waterview-aps.com

E-mail: leasing@waterview-aps.com

2 Waterview Rd. • West Chester, PA

Studio, 1 and 2 bedrooms, including walk-in closets, private balconies or patios. Professional staff, 24 hour maintenance, free membership to our Swim Club and Java Gym. At Waterview you will always feel Naturally Home.

WINDSOR AT WINDERMERE PLACE

866-323-5545 • www.windsorcommunities.com/windermere

• 1500 Windermere Rd.
West Chester, PA (Rts. 3 and 352)

One-, two- and three-bedroom apartment homes for short-term and long-term rental on 32 wooded acres. Furnished available. Professional management, 24-hour fitness center and sauna, swimming pool and tennis courts.

RETIREMENT COMMUNITY

RESIDENCES AT CHESTNUT RIDGE ASSISTED AND INDEPENDENT LIVING

610-447-0710 • www.genesisihcc.com

2700 Chestnut St. • Chester, PA

Overlooking Taylor Arboretum and Chester Creek, community features beautiful dining room, beauty/barbershop, outpatient doctor's office and physical therapy services.

ST. ANNE'S RETIREMENT COMMUNITY

717-285-5443

www.stannesretirementcommunity.com

3952 Columbia Ave. • Columbia, PA

Located in scenic Lancaster County.

Founded in Catholic tradition, a continuing care retirement community committed to providing quality long term services for all persons served. Sponsored by the Adorers of the Blood of Christ and offering a breadth of amenities, we welcome all residents regardless of age, national origin, disability, race, sex or religious creed. The ideal place to retire and spend time rediscovering the joys of life.

SUNRISE ASSISTED LIVING AT GRANITE RUN

610-566-3535

www.sunriseseniorliving.com

Assisted living community that provides a continuum of care, including end of life that allows residents to age in place. Offering reminiscent neighborhood dedicated to residents with Alzheimer's and dementia.

WHITE HORSE VILLAGE LIFECARE COMMUNITY

610-558-5000 • www.whitehorsevillage.org

535 Gradyville Rd. • Newtown Square, PA

Continuing care retirement community on 84 acres adjacent to Ridley Creek State Park. Villa, carriage homes or garden apartments.

SALON AND SPAS

★ JOSEPH ANTHONY RETREAT SPA AND SALON

610-459-4663 • www.josephanthony.com

243 W. Baltimore Pike • Glen Mills, PA

Offering the most unique spa services in the area, our state-of-the-art facility will be your true escape from the everyday.

LADY DI'S SALON & SPA, INC.

610-461-6400 • www.ladydispa.com

Contemporary Villages • 100 E. Glenolden Ave., Ste. B-26 • Glenolden, PA

We provide personal services while educating clients on beauty and health, using our special expertise through education, experience, level of service and consultations.

TEXTURES BY WILCOXX HAIR COLOR, DESIGN & SPA GROUP

610-455-0906 • www.texxtures.com

1365 Wilmington Pike • The Shoppes at Dilworthtown Crossing • West Chester, PA

Award-winning team provides extensive realm of beauty services including corrective hair color and cosmetic enhancements, regular body and hot stone massages, facials, nail treatments including hot stone pedicures and laser treatments in state-of-the-art-salon.

SOCIETIES

1696 THOMAS MASSEY HOUSE

610-353-3644

Springhouse and Lawrence Rds.
Broomall, PA

Home of Marple Township Historical Society, providing information and programs relating to Marple Township heritage. Hours: 2-4pm, Sun. By appointment, May through Oct.

ASTON TOWNSHIP HISTORICAL SOCIETY

610-358-2602 • 5021 Pennell Rd.

Aston, PA

Meetings held at the above address, convene at 7:30pm on 2nd Thursday of the month in February, May, September and November.

BETHEL TOWNSHIP PRESERVATION SOCIETY

610-485-8341

www.delcobistory.org/bethel/

1645 Bethel Rd. • Garnet Valley, PA

Protects and preserves the historic treasures of the township. The society hosts monthly meetings, festivals, fairs and other special events each year. Sites, such as Southern Log House circa 1700, open two times a year for tours. Call for dates.

CHESTER COUNTY HISTORICAL SOCIETY

610-692-4800 • www.chestercobistorical.org

225 N. High St. • West Chester, PA

Decorative art and history exhibitions. Research library, educational programs, tours, lectures and workshops. Museum gift shop with books, gifts and furniture reproductions.

CHESTER HEIGHTS CAMP MEETING

610-459-5678, 610-494-4707

www.CH-campmeeting.org

320 Valleybrook Rd. • Chester Heights, PA

Non-profit, interdenominational organization. Historic site with Victorian buildings, hiking trails, open air gazebo and featuring summer concerts in the woods. Tours and membership details available upon request.

CHESTER HISTORICAL PRESERVATION COMMITTEE

610-872-4497

Established in 1984 to preserve and maintain the historic sites, buildings and objects in the City of Chester.

CONCORD TOWNSHIP HISTORICAL SOCIETY

610-459-3518 • 659 Smithbridge Rd.

Glen Mills, PA

Organized to stimulate interest in the historic township and encourage active participation in the restoration and preservation of its landmarks; located in the Pierce-Willits house on Smithbridge Road and meeting four times a year. Historical sites, such as the Polecat Road House and the Pierce-Willits House, are open by appointment.

DARBY CREEK VALLEY ASSOCIATION

610-527-4598 • www.dcvva.org
P.O. Box 372 • Drexel Hill, PA
Promotes protection, stewardship and appreciation of the Darby Creek watershed's resources, including water, wildlife, historical sites and the floodplain.

DELAWARE COUNTY HISTORICAL SOCIETY

610-359-0824 • www.delcobistory.org
991 Palmers Mill Rd. • Media, PA
Acquires, preserves and makes available documentation on Delaware County.

DELAWARE COUNTY HISTORICAL SOCIETY MUSEUM, RESEARCH LIBRARY AND ARCHIVES

610-872-0502
www.delawarecountyhistoricalsociety.org
408 Avenue of the States • Chester, PA
Acquires, preserves and makes available documentation and artifacts on Delaware County.

FINLEY HOUSE (RADNOR HISTORIC SOCIETY)

610-688-2668 • 113 W. Beech Tree Ln. Wayne, PA
Headquarters of the Radnor Historical Society. 1789 basement kitchen, 1840 Victorian bedroom, museum, library and Conestoga wagon house. Hours: 2-5pm, Tue. and Sat. Groups by appointment.

FRIENDS OF OLD SAINT THOMAS AT IVY MILLS

www.fost.us • P.O. Box 19 Chester Heights, PA
Volunteer group, established in 1991, oversees the care of the Historic District of Old Saint Thomas Church and promotes awareness of Pennsylvania's first Catholic parish.

FRIENDS OF THE SWEDISH CABIN

P.O. Box 372 • Drexel Hill, PA
Their mission is the maintenance, interpretation, and promotion of the historic Swedish Cabin.

HISTORICAL SOCIETY OF DELAWARE

302-655-7161 • www.hsd.org
505 Market St. • Wilmington, DE
The Society owns and operates a research library and the Delaware History Museum, which displays progressive history exhibitions in downtown Wilmington and the Read House and Gardens in historic New Castle.

MARPLE TOWNSHIP HISTORICAL SOCIETY

610-353-3644 • P.O. Box 755 Broomall, PA
Founded in 1960 and dedicated to the preservation of the heritage of Marple Township.

MEDIA HISTORICAL SOCIETY, INC.

www.mediabhistoricalsociety.com
Front St. and Providence Rd. • Media, PA
Promotes restoration and protection of historic structures in Media and contiguous communities. Offering cultural and educational programs including tours of properties.

NEWTOWN SQUARE HISTORICAL PRESERVATION SOCIETY

www.historicnewtownsquare.com
St. Davids and Paper Mill Rds. Newtown Square, PA
Active in community affairs, education and dedicated to the preservation of the historical buildings, sites and values that make Newtown Square an attractive place to live and work in the 21st century. See Web site for annual events.

NORWOOD HISTORICAL SOCIETY

610-586-5800
www.norwoodpahistorical.org
Organization founded in 1999 dedicated to the restoration and preservation of Norwood. Historic sites include the Morton Morton House built in 1750.

SUN SHIP HISTORICAL SOCIETY

www.sunship.org
Dedicated to preserving the history of the largest WWII shipyard, Sun Shipbuilding and Dry Dock Company, Chester, PA. Intended to be a resource for all those sharing an interest in Sun Ship, its history, technology, employees, ships and industrial products.

THORNBURY HISTORICAL SOCIETY

P.O. Box 155 • Cheyney, PA
Dedicated to the preservation of Thornbury Township in Delaware County. Headquartered in the authentically restored 1881 Victorian train station that serves as the current destination for the weekly West Chester Railroad Excursion Train.

UPPER DARBY HISTORICAL SOCIETY

610-924-0222 • www.delcobistory.org/udhs
P.O. Box 2935 • Upper Darby, PA
Founded in 1985 for the purpose of preserving historic sites, documents, monuments, and artifacts in Upper Darby Township.

VILLAGE OF CENTREVILLE, DE

302-656-4454 • www.centreville.info
Rt. 52 Kennett Pike • Centreville, DE
Centreville Business Association:
Finding more ways to welcome you to Centreville. Rt. 52, one-half mile south of Pennsylvania and five miles north of Wilmington, DE.

TOURS AND TRANSPORTATION

1696 THOMAS MASSEY HOUSE

610-353-3644
Springhouse and Lawrence Rds. Broomall, PA
House tours for groups.
2-4pm, Sun. By appointment, May through Oct.

AMERICAN HERITAGE LANDMARK TOURS

610-647-4030 • www.abltours.com
14 Anthony Dr. • Malvern, PA
Complete tour service specializing in unique theme tours and custom-designed itineraries. Colonial-costumed guides available.

COLONIAL AIRPORT PARKING

610-521-6900 • www.colonialparking.com
630 S. Governor Printz Blvd. • Lester, PA
Off-site daily and overnight parking available. Shuttle service for Philadelphia International Airport.

COLONIAL PATHWAYS TOURS

610-388-2654 • www.colonialpathways.com
P.O. Box 879 • Chadds Ford, PA
Specializes in custom group tours, itineraries with hotel packages, coaches, conventions and group airport transfers.

COMMUNITY TRANSIT OF DELAWARE COUNTY, INC.

610-490-3977 • 206 Eddystone Ave., Ste. 200 • Eddystone, PA
Vans and 15-passenger minibuses — all wheelchair accessible available for charter. Affordable transportation for weddings, group tours, special events and employee shuttles.

HISTORIC SUGARTOWN, INC.

610-640-2667 • www.historicsugartown.org
690 Sugartown Rd. • Malvern, PA
Guided tours of village during summer weekends and by appointment. Weekdays by appointment only. Hours: 1-4pm, Sun., Summer, Saturdays possible for next year.

★ INDEPENDENCE VISITOR CENTER CORPORATION

215-925-6101
www.independencevisitorcenter.com
1 N. Independence Mall West Philadelphia, PA
Facility rentals; we accommodate group tours and school groups and are vendors for local tour companies as well as a meeting place for many of the tours.
Hours: 8:30am-5pm everyday in fall through spring; 8:30am-7pm everyday in summer.

KRAPFS COACHES, INC.

800-548-9317 • www.krapfbus.com
1060 Saunders Ln. • West Chester, PA
Group charters, luxury limousines, corporate shuttles, executive coaches, student transportation, public transit.

WENDELL AUGUST FORGE

610-363-2424 • www.wendellaugust.com
Main Street at Exton (103 Woodcutters Ln.) • Exton, PA
Watch dedicated artisans handcrafting bowls, trays, and other giftware in aluminum, bronze, pewter and precious metals. Oldest and largest forge of its kind in America. Workshops and gift shop open to the public.

RESTAURANTS

America Bar & Grill
Bobby Chez Crabcakes
Bravo Pizza
MaggieMoo's Ice Cream & Treatery
P.F. Chang's China Bistro
Ruby's Diner

APPAREL

Ann Taylor Loft
Anthropologie
Chico's
Christopher & Banks
Coldwater Creek—NEW
Eddie Bauer
Gymboree
J. Crew
Justice
Talbots
Talbots Petite
Victoria's Secret

FOOD SPECIALTY

The Fresh Market—SPRING 2009

HOME FURNISHINGS

Pier 1 Imports
Pottery Barn
Williams-Sonoma

BOOKS AND MUSIC

Borders

**ENTERTAINMENT
ELECTRONICS**

Color Me Mine
EB Games
Ritz Camera

SERVICES

Alliance Bank
Brinton Lake Custom Cleaners
CVS
Pearle Vision
Thomas Lavella Salon

convenience
without
compromise



The Shoppes at
BRINTON LAKE 

ROUTE 1 AND ROUTE 322 · CONCORDVILLE, PA





**WASHINGTON
BATTLED**



**WYETH
PAINTED**



**DU PONT
GARDENED**

Make your own history during your Staybridge Suites stay!

The new Staybridge Suites Brandywine Valley provides modern facilities and amenities, and an ideal location for exploring the treasures of the Brandywine Valley.

Staybridge Suites is close to Brandywine Battlefield, Brandywine River Museum and Longwood Gardens, as well as Chaddsford Winery, Winterthur Museum, and so much more!

Make yourself at home in new studio, one bedroom or two bedroom suites. Rest easy knowing the hotel uses clean, emission free renewable energy.

**Call today to reserve your
Brandywine Sampler package!**



Get comfortable.SM

610.358.2560 • Fax 610.358.2574

www.Staybridge.com/brandywinepa

BRANDYWINE SAMPLER PACKAGE

Suite accommodations; breakfast buffet; admission for two to Winterthur Museum, Brandywine River Museum, Hagley Museum, and Longwood Gardens; and discounts to other attractions.

Rates starting at \$149 per night

